

MILLENNIUM SCIENCE COMPLEX

Lighting Concepts

Jason Brognano – Michael Lucas – Christopher Russell



PRESENTATION OUTLINE

- IPD/BIM Thesis
- Building Overview
- Cantilever Plaza
 - Introduction
 - Mike's Design
 - Chris's Design
- Student Study Area
 - Introduction
 - Jason's Design
 - Mike's Design
 - Chris's Design
- Distinguished Office
 - Jason's Design
- Conference Room
 - Mike's Design



IPD/BIM THESIS

- Team of 4 – One from each discipline
- Design Integration
 - Domino Effect from Design Changes
- Collaborative Scheduling
 - Weekly Meetings
 - Deadlines Affect Other Team Members
- Team Goals Govern Design
 - Each Discipline Reacts to Team Goals
- Ultimate Structure
 - Fully-integrated, Full-service Design Firm

Millennium Science Complex

BUILDING OVERVIEW

BUILDING STATISTICS: MILLENNIUM SCIENCE COMPLEX

Site Location: University Park, PA

Occupant: The Pennsylvania State University

Size: 275,600 SF

Levels: 5 Levels

Design Team

Architect: Rafael Viñoly Architects

Lighting Designer: Brandston Partnership Inc.

MEP Engineer: Flack + Kurtz

Construction Manager: Whiting-Turner



LOCATION: UNIVERSITY PARK, PA



Cantilever Plaza

SPACE OVERVIEW

CANTILEVER PLAZA: RENDERING



MIKE LUCAS

CANTILEVER PLAZA: RENDERING



MIKE LUCAS

CANTILEVER PLAZA: EXISTING PLAZA ENTRANCE



MIKE LUCAS

Cantilever Plaza

MIKE LUCAS

CANTILEVER PLAZA: PLAN VIEW



CANTILEVER PLAZA : LIGHT THE SEATING



CANTILEVER PLAZA : LIGHT THE MAIN WALKWAY



CANTILEVER PLAZA : LIGHT THE ENTRANCE



CANTILEVER PLAZA : HIGHLIGHT THE LANDSCAPING



CANTILEVER PLAZA: SECTION CALLOUT

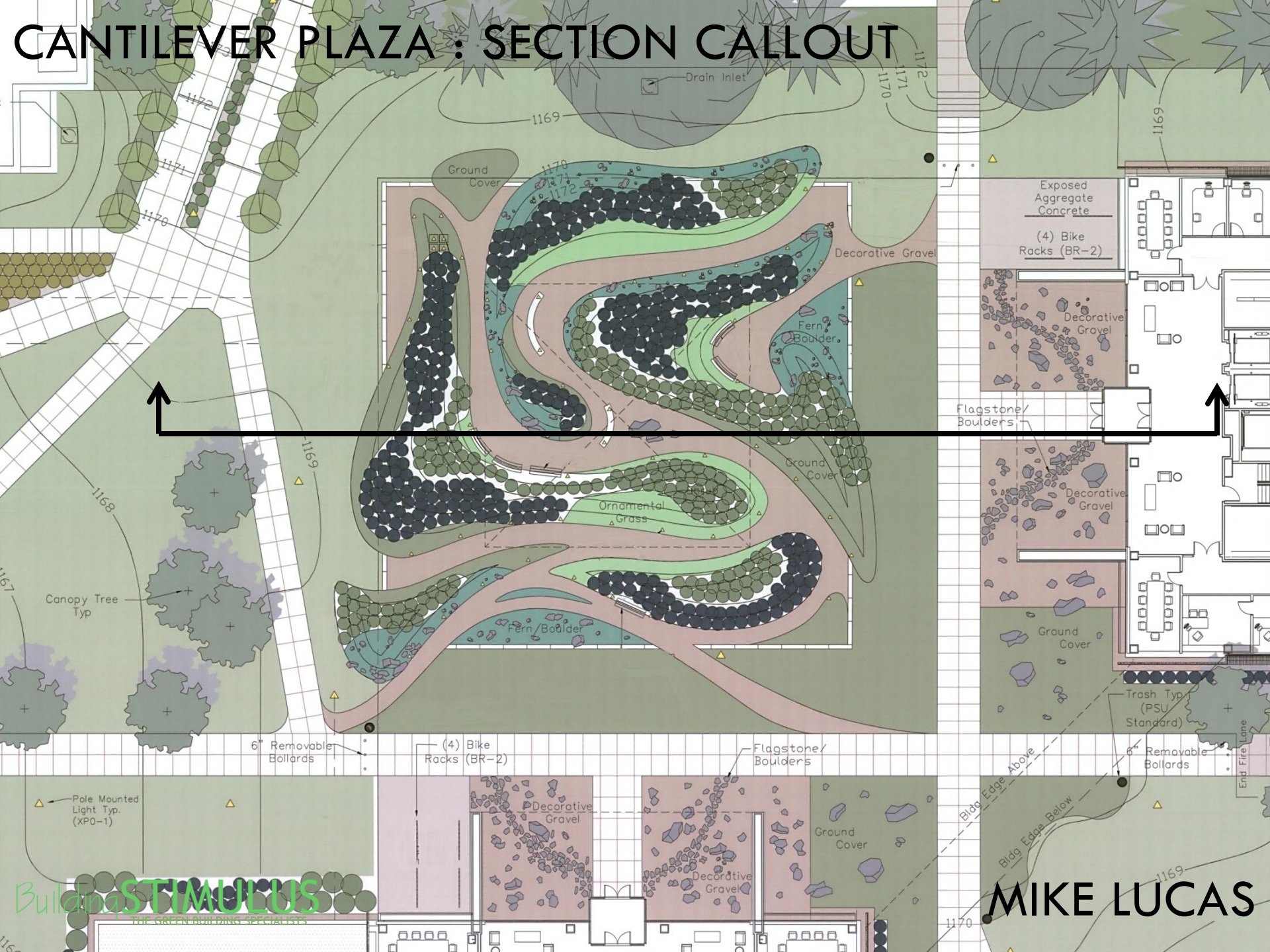

CANTILEVER PLAZA : SECTION VIEW

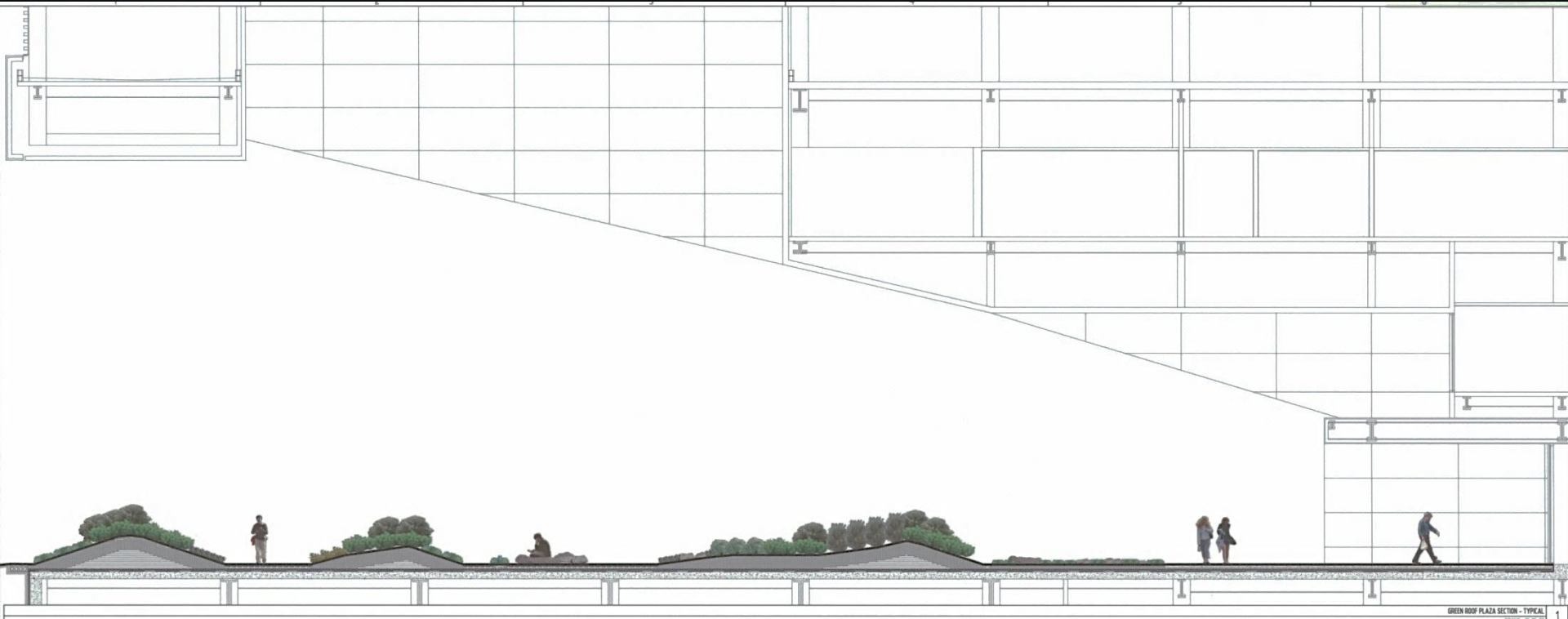

CANTILEVER PLAZA : LIGHT THE PATH

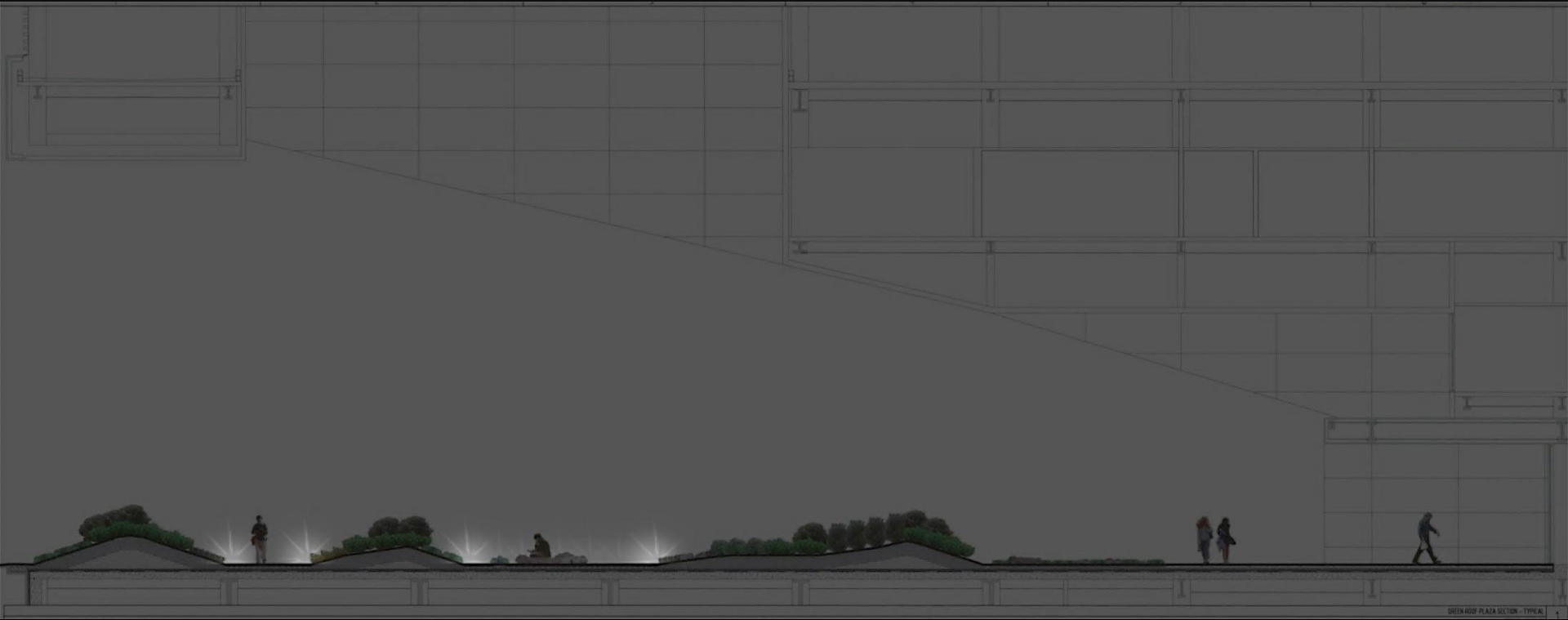

GREEN ROOF PLAZA SECTION - TYPICAL

CANTILEVER PLAZA : LIGHT THE SEATING

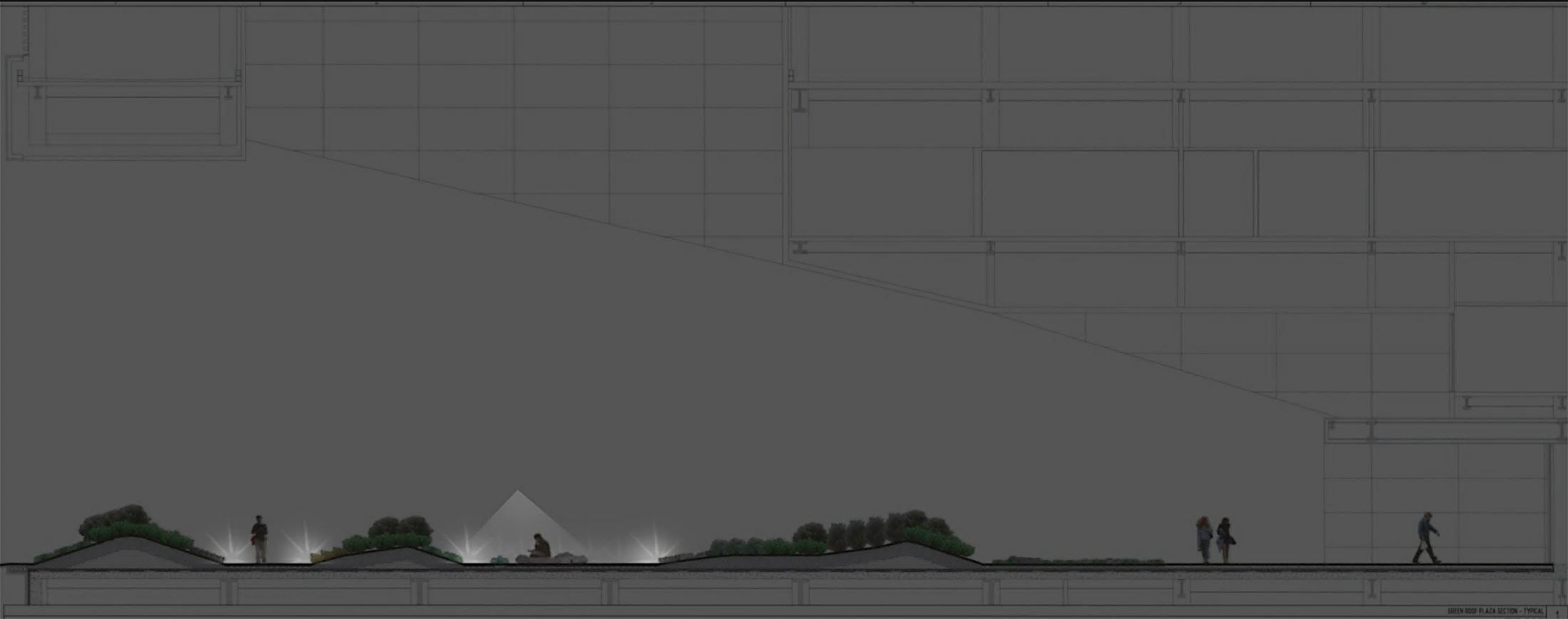

CANTILEVER PLAZA : PENN STATE'S SITE LIGHTING

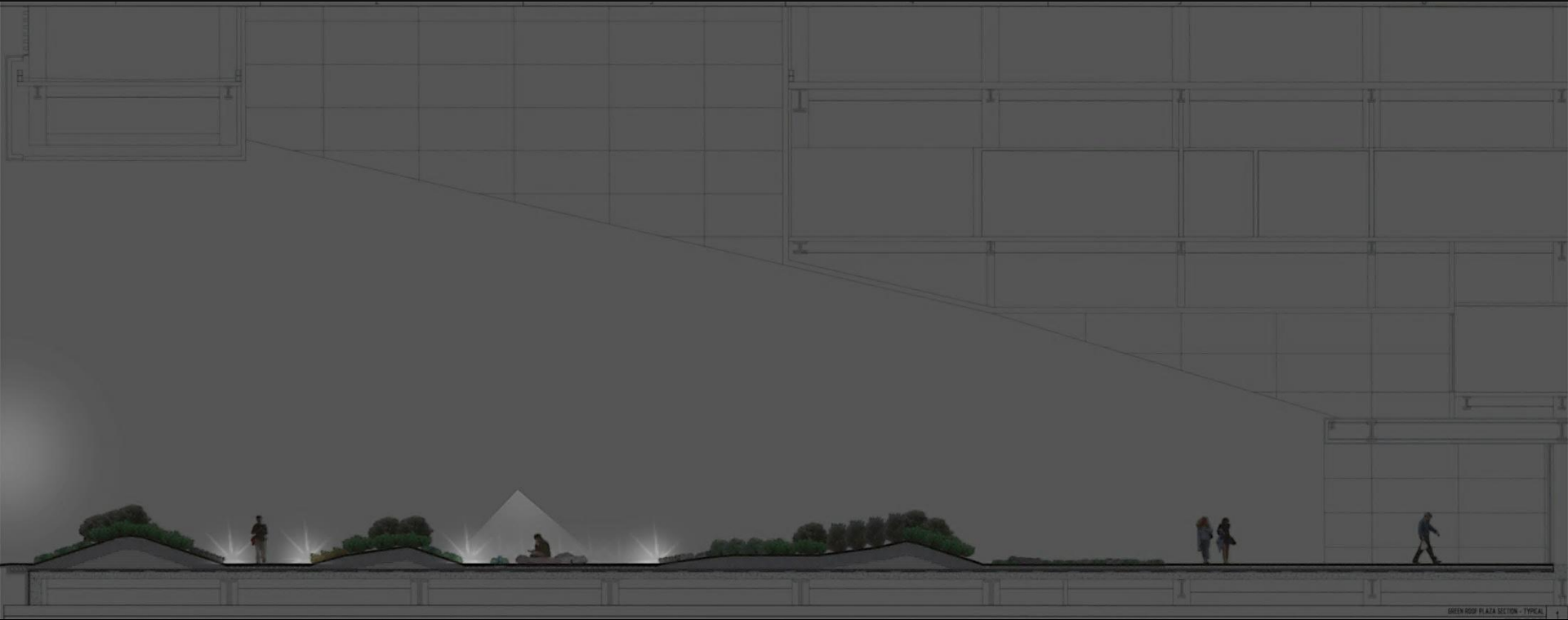

CANTILEVER PLAZA : LIGHT THE MAIN WALKWAY

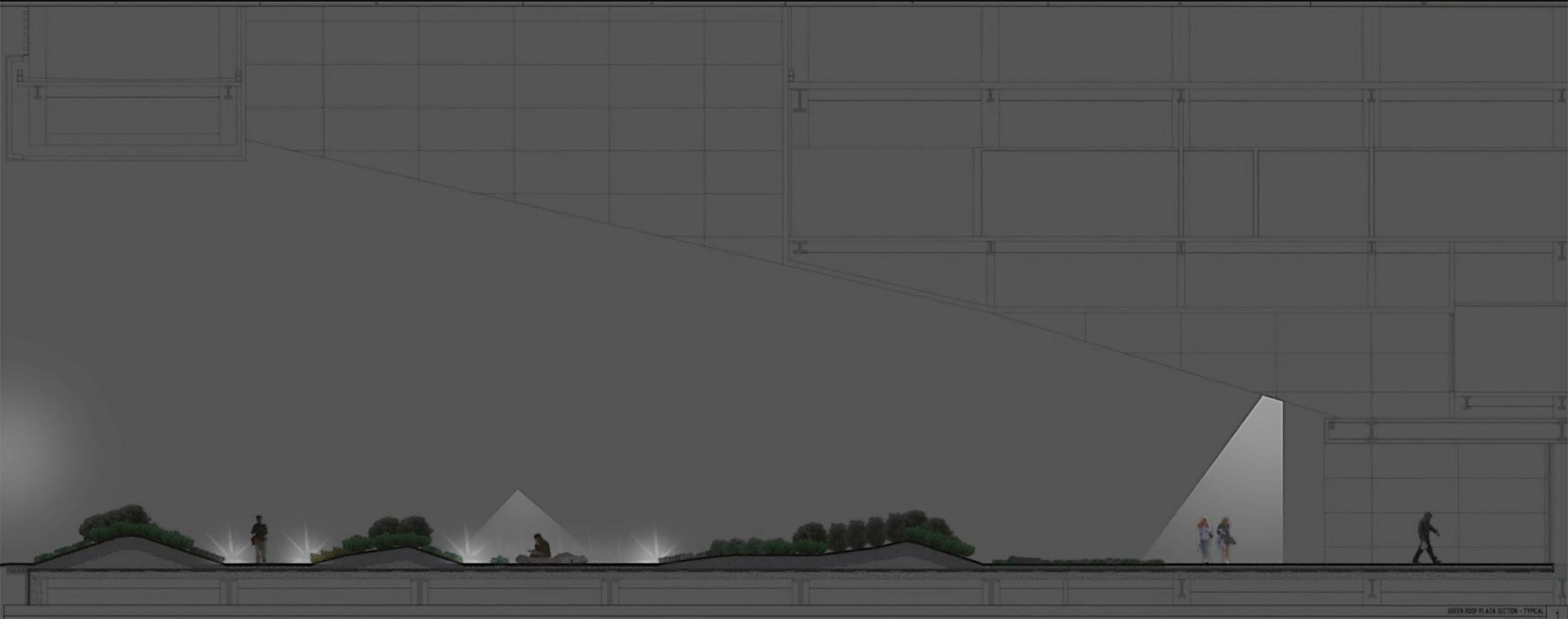

GREEN ROOF PLAZA SECTION - TYPICAL

CANTILEVER PLAZA : LIGHT THE ENTRANCE

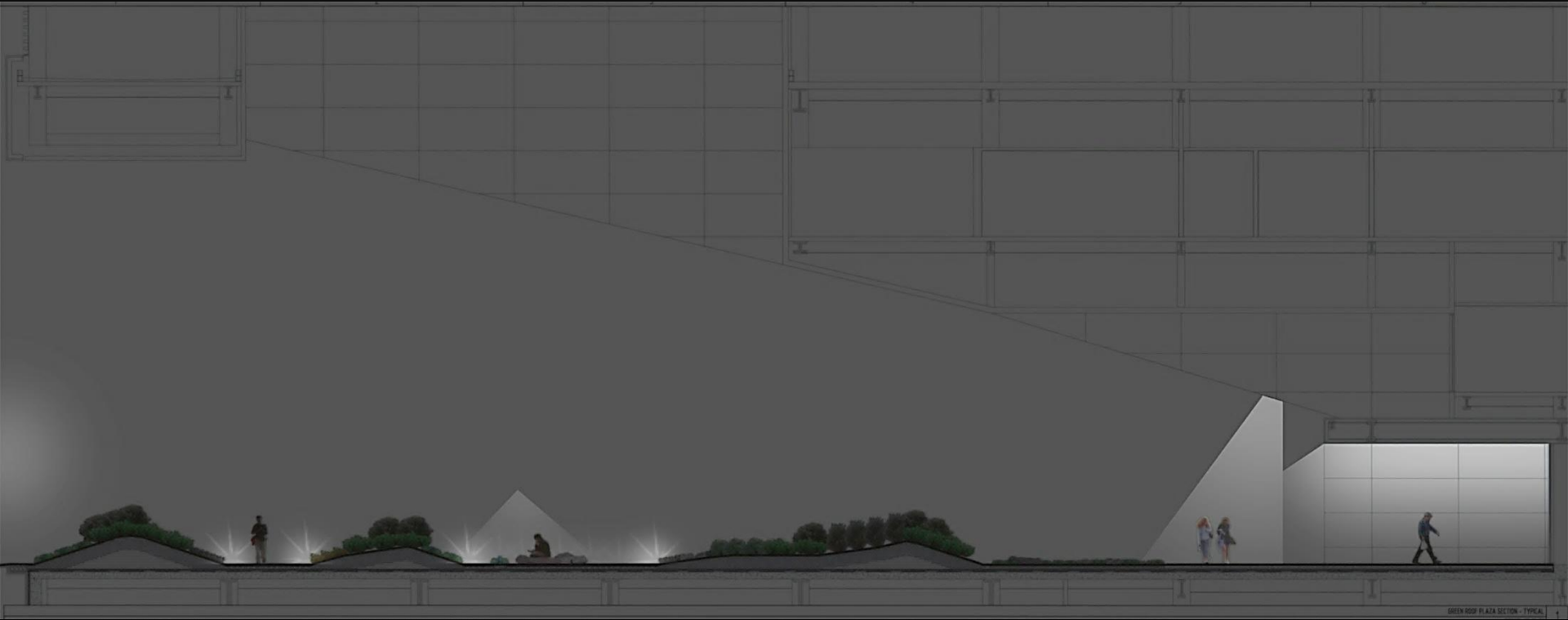

CANTILEVER PLAZA : HIGHLIGHT THE LANDSCAPING

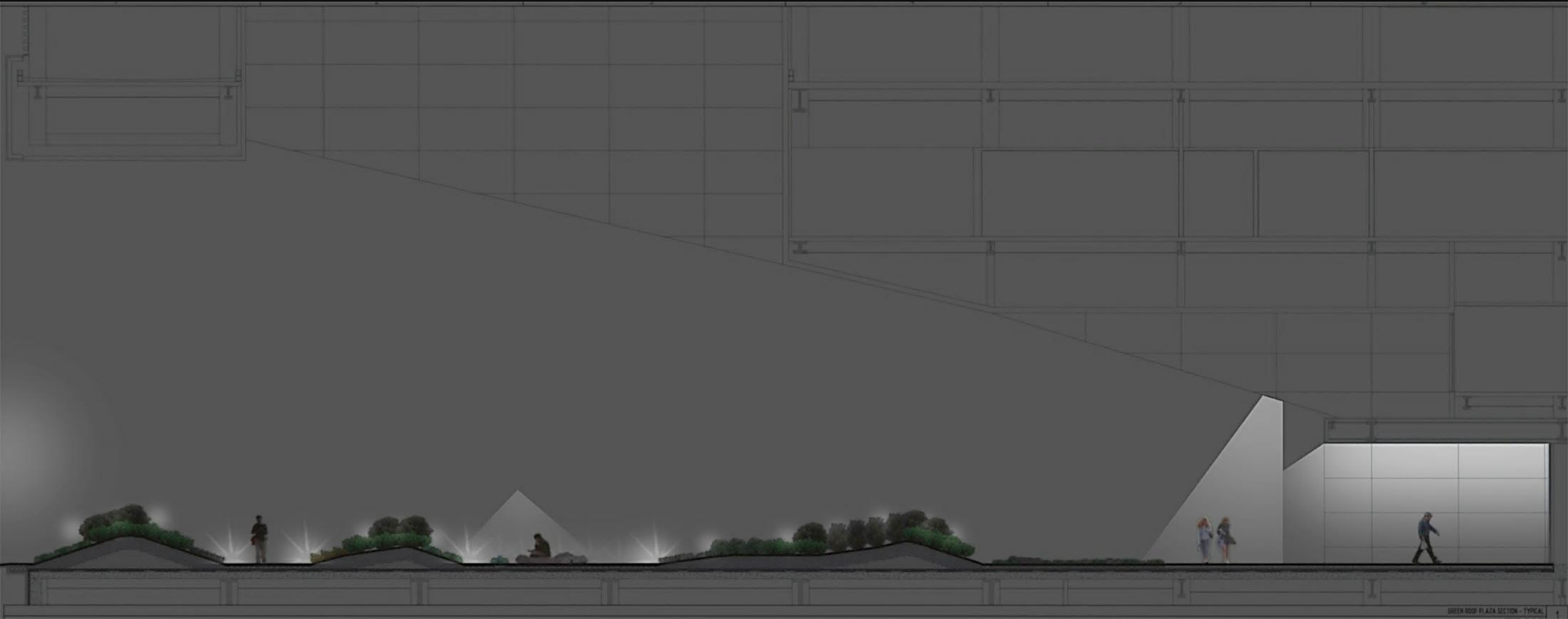



TOOLS TO ACHIEVE THIS DESIGN



Cantilever Plaza

CHRIS RUSSELL

BIMception



CANTILEVER PLAZA



CHRIS
RUSSELL

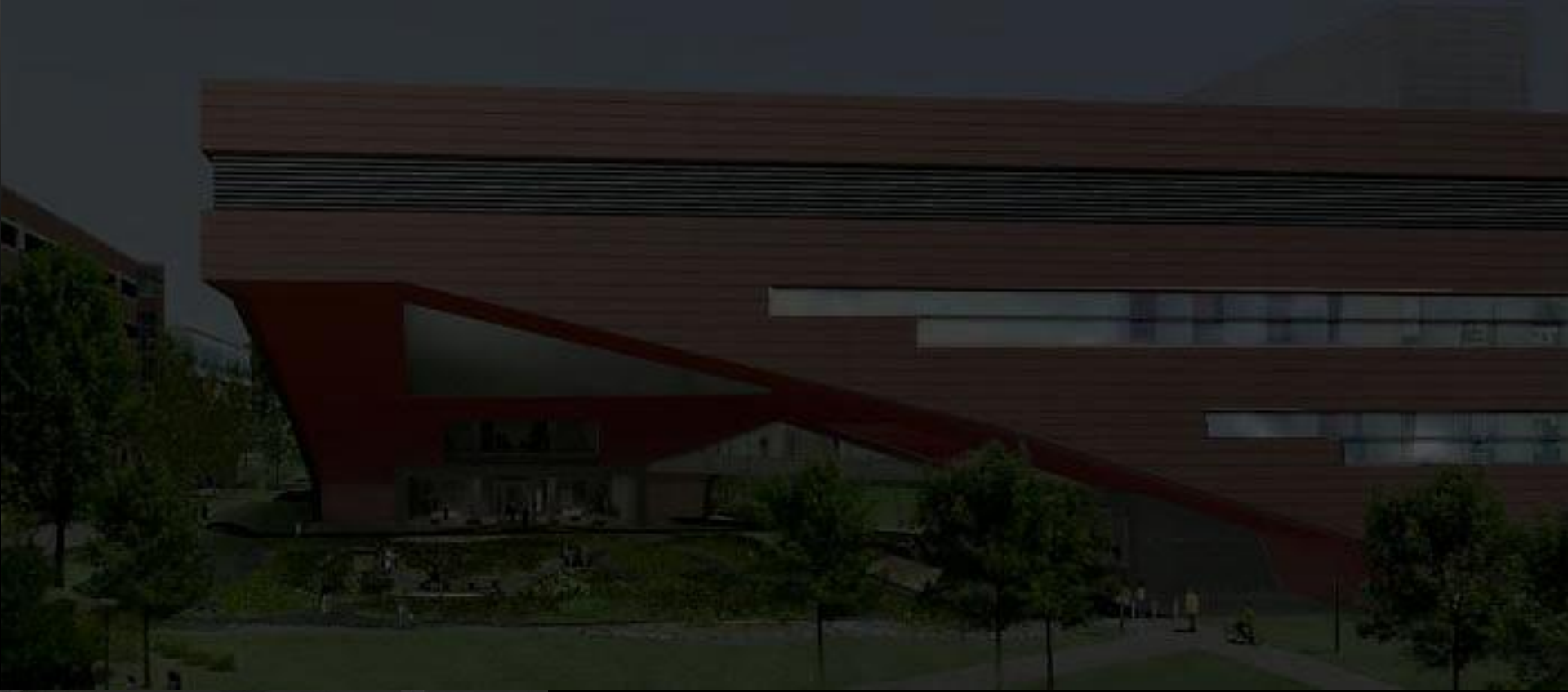

CANTILEVER PLAZA



CHRIS
RUSSELL

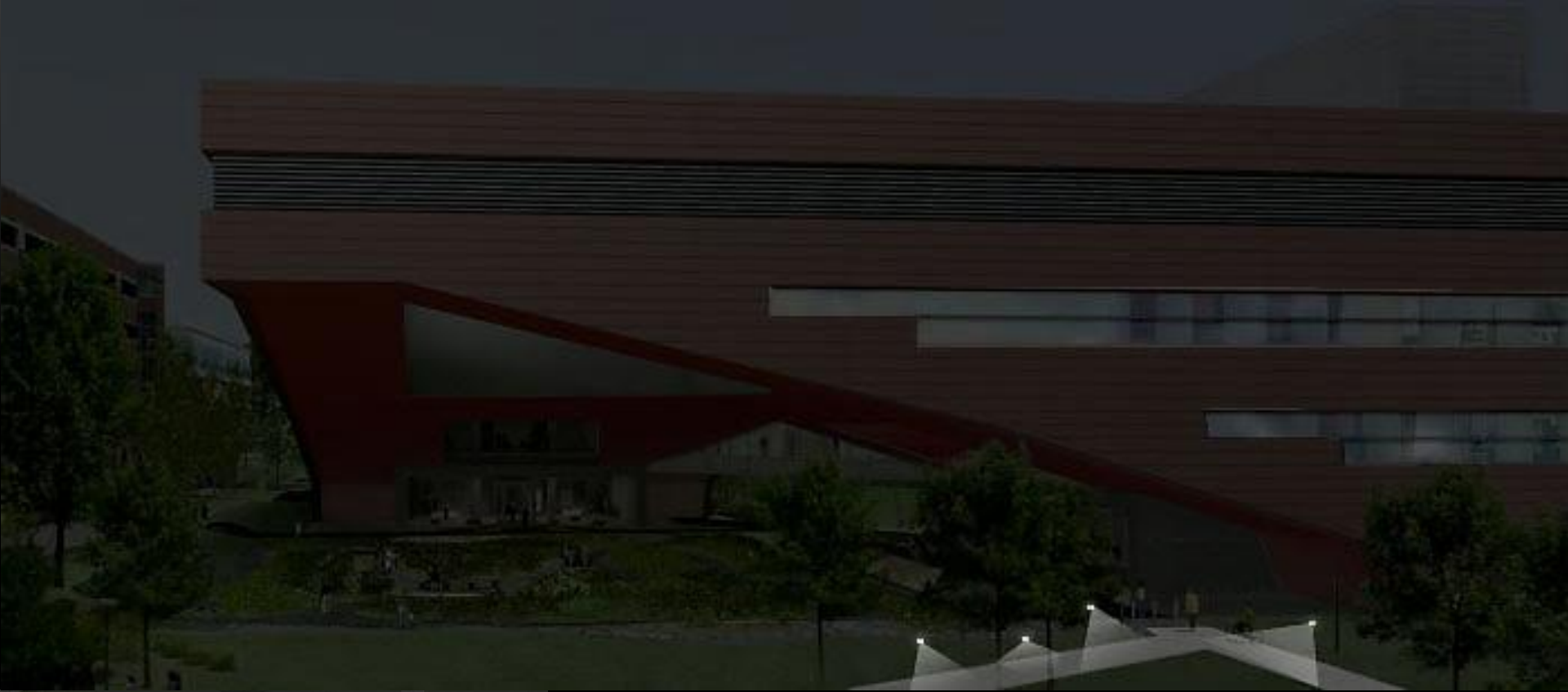

CANTILEVER PLAZA: CAMPUS LIGHTING

BIMception



CHRIS
RUSSELL

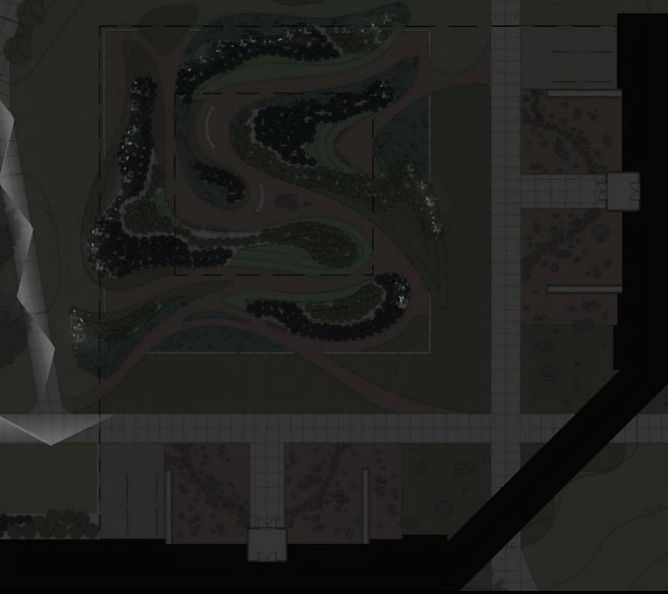
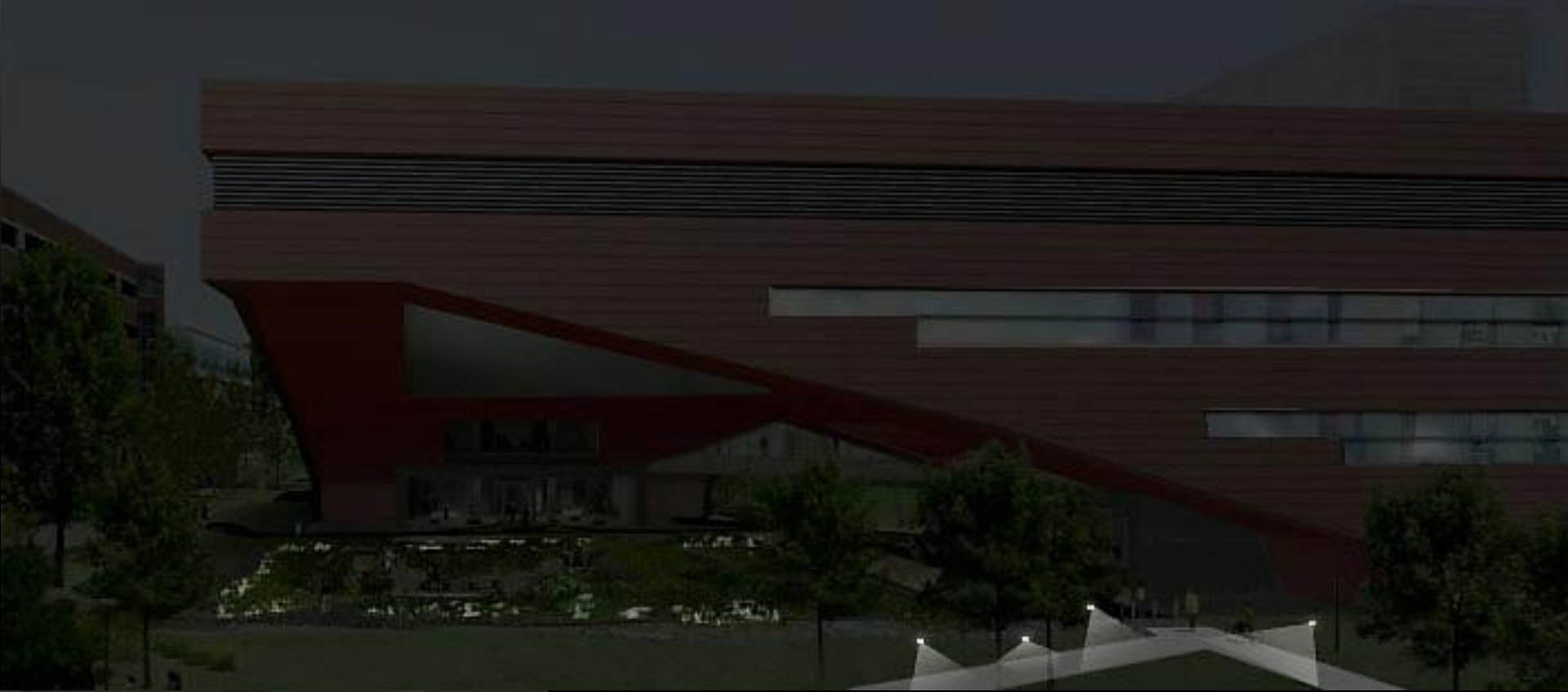

CANTILEVER PLAZA: FRAMING THE PLAZA

BIMception



CHRIS
RUSSELL

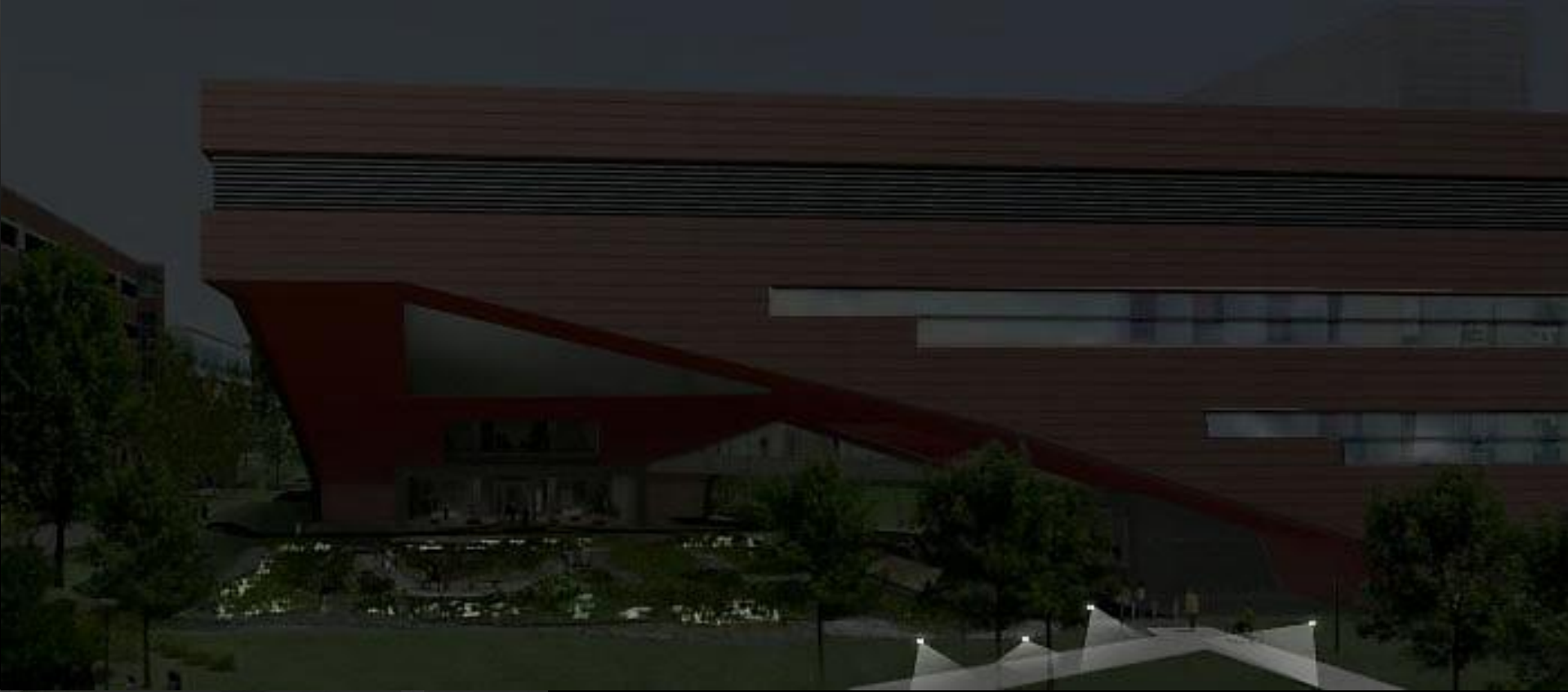

CANTILEVER PLAZA: PATH LIGHTING

BIMception



CHRIS
RUSSELL

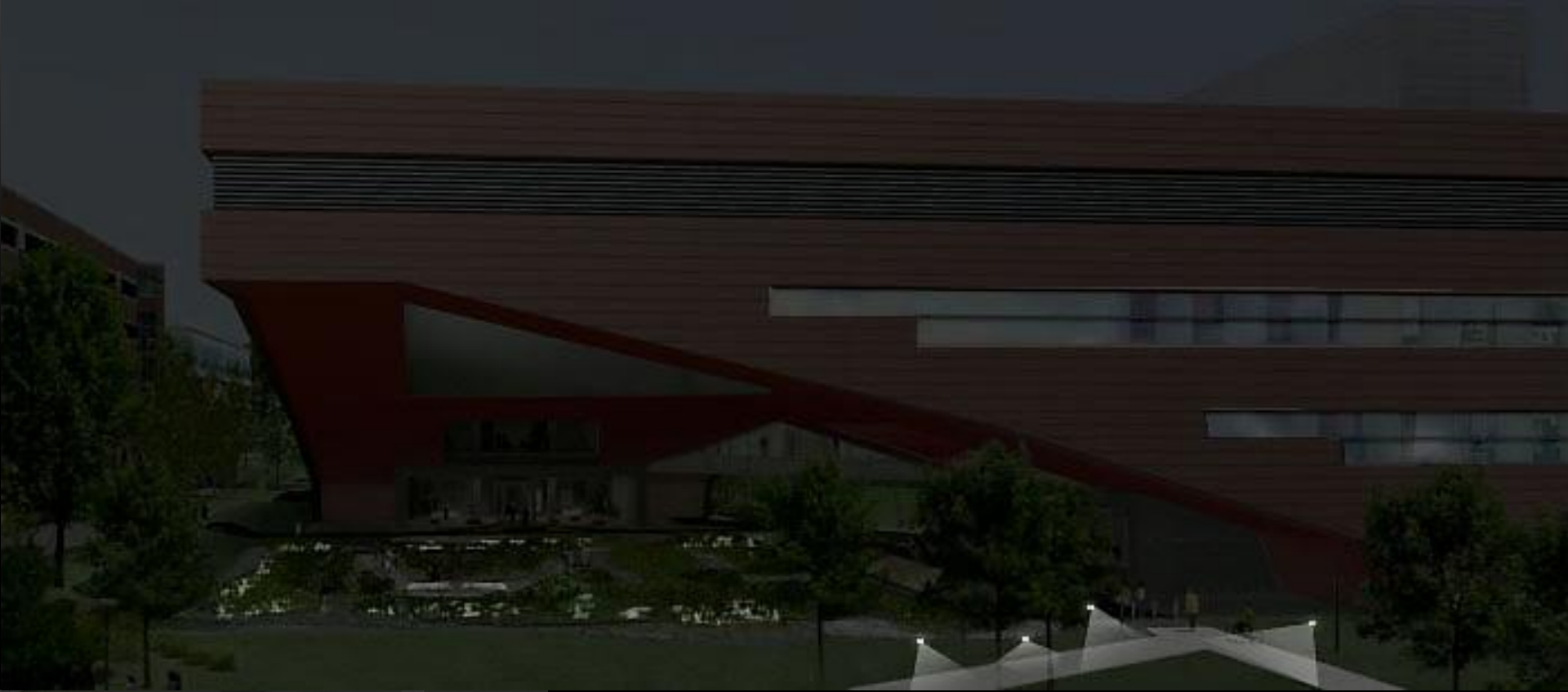

CANTILEVER PLAZA: ACCENT LIGHTING

BIMception



CHRIS
RUSSELL

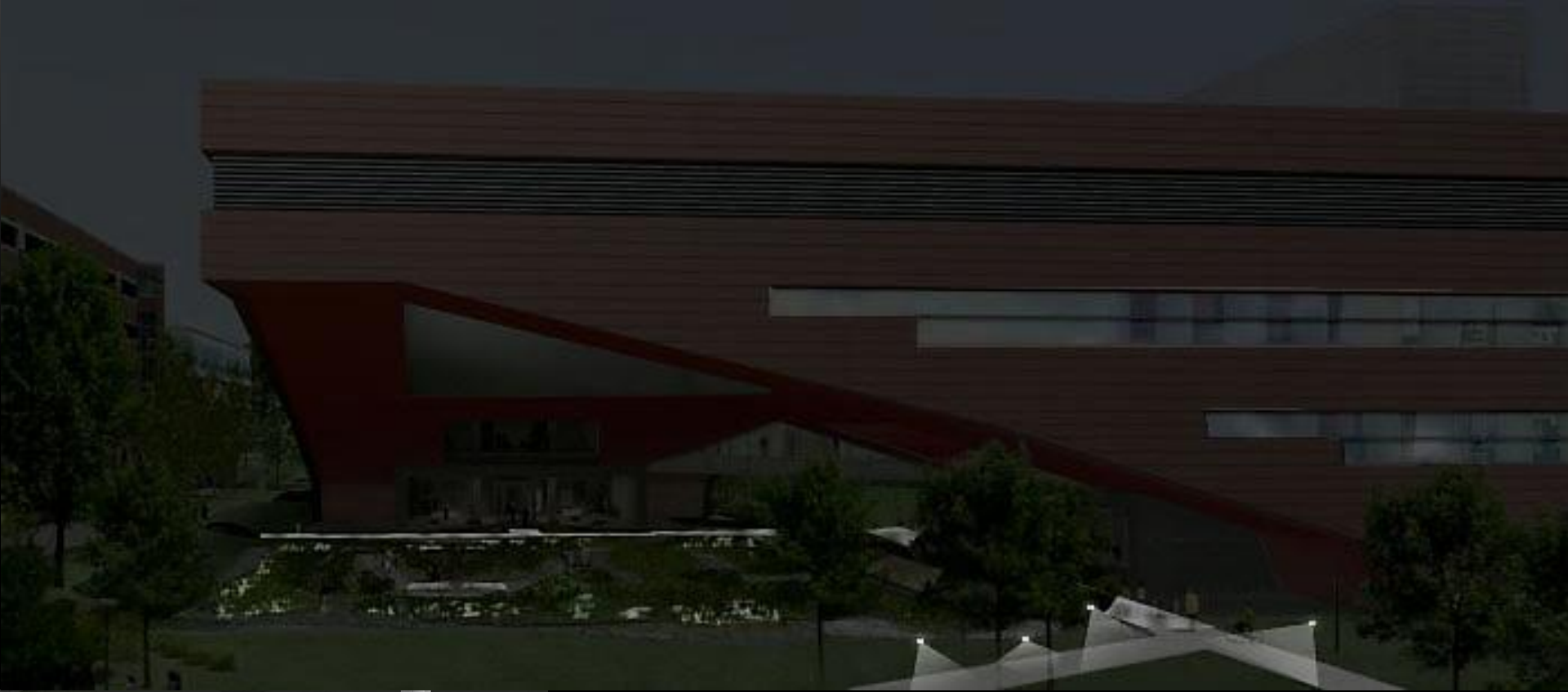

CANTILEVER PLAZA: SIDEWALK LIGHTING



CHRIS
RUSSELL

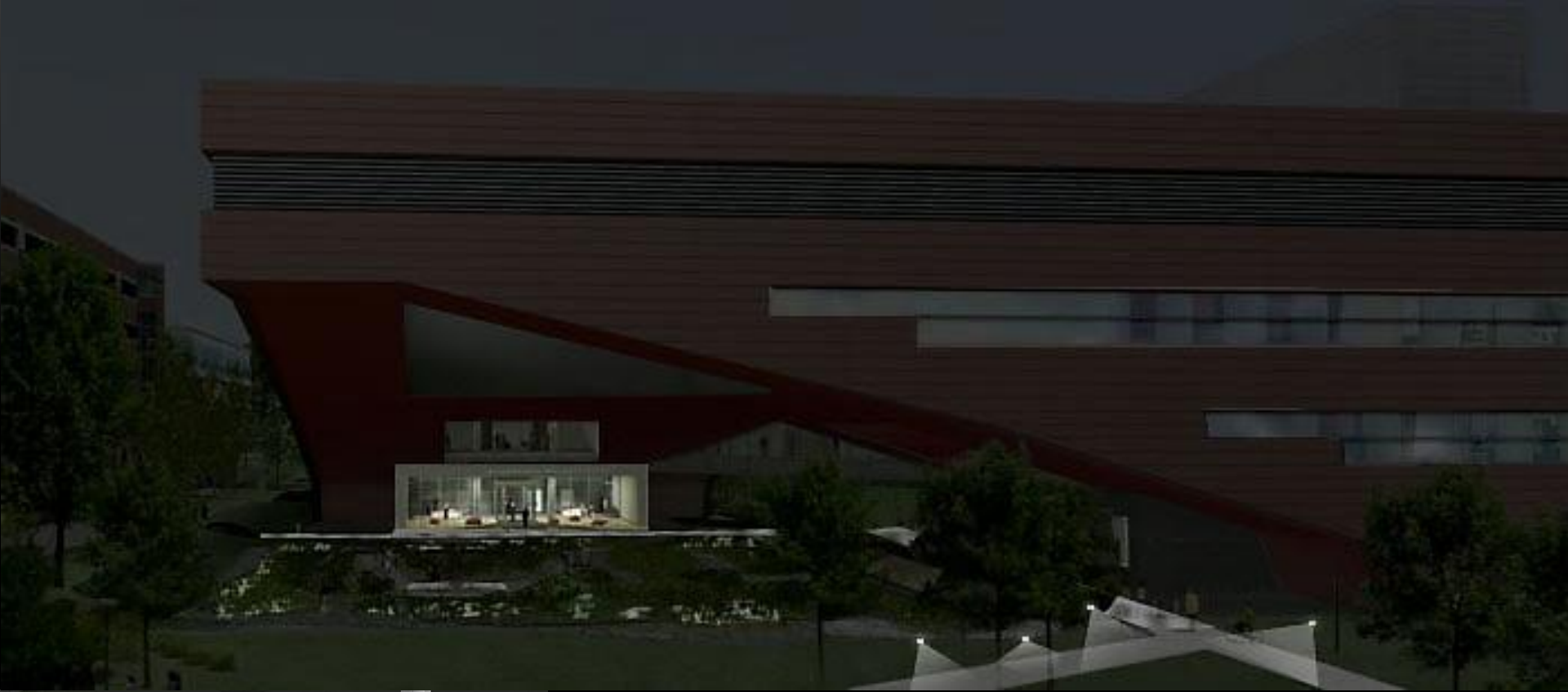

CANTILEVER PLAZA: ENTRANCE LOBBY



CHRIS
RUSSELL

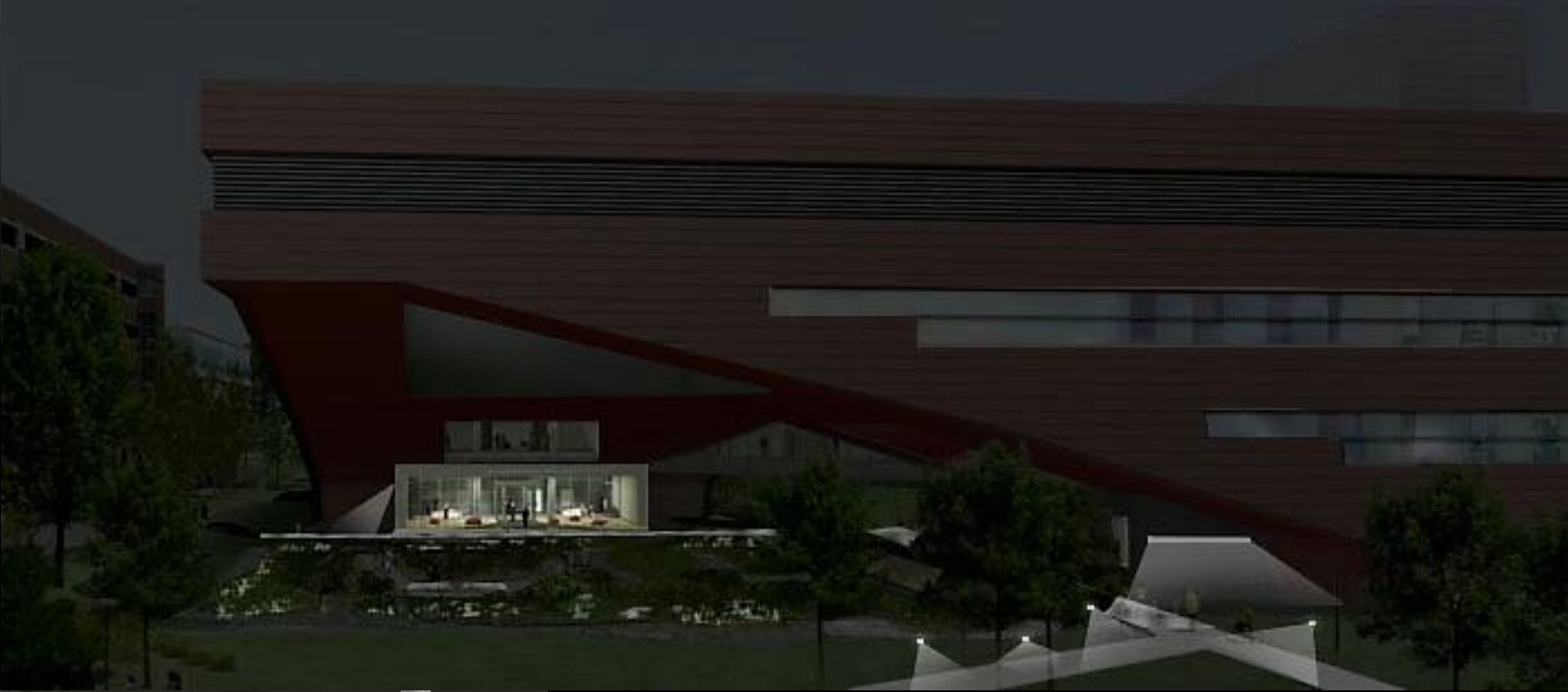

CANTILEVER PLAZA: BIKE RACK LIGHTING

BIMception



CHRIS
RUSSELL



CANTILEVER PLAZA: WASHING THE CANTILEVER

BIMception



CHRIS
RUSSELL

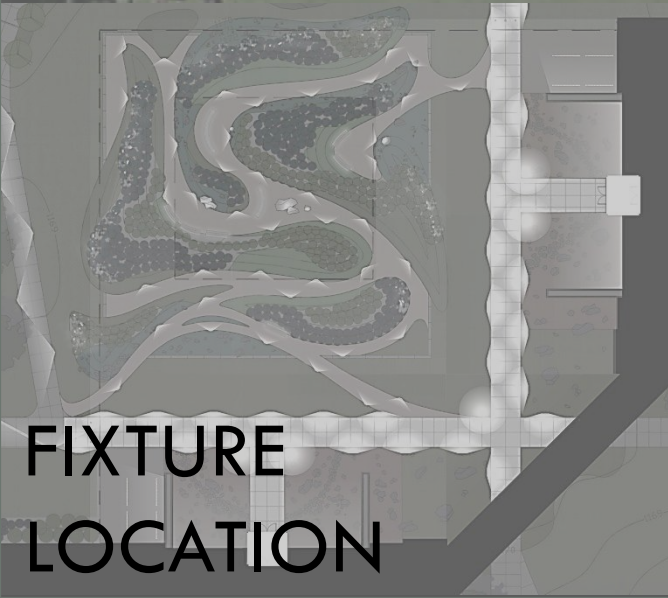
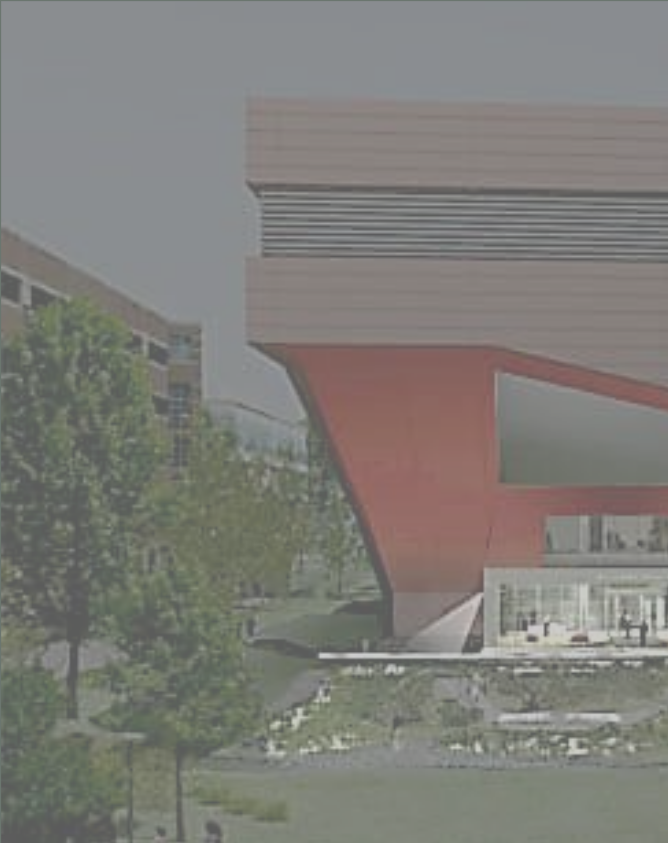

FIXTURE
LOCATION



CHRIS
RUSSELL

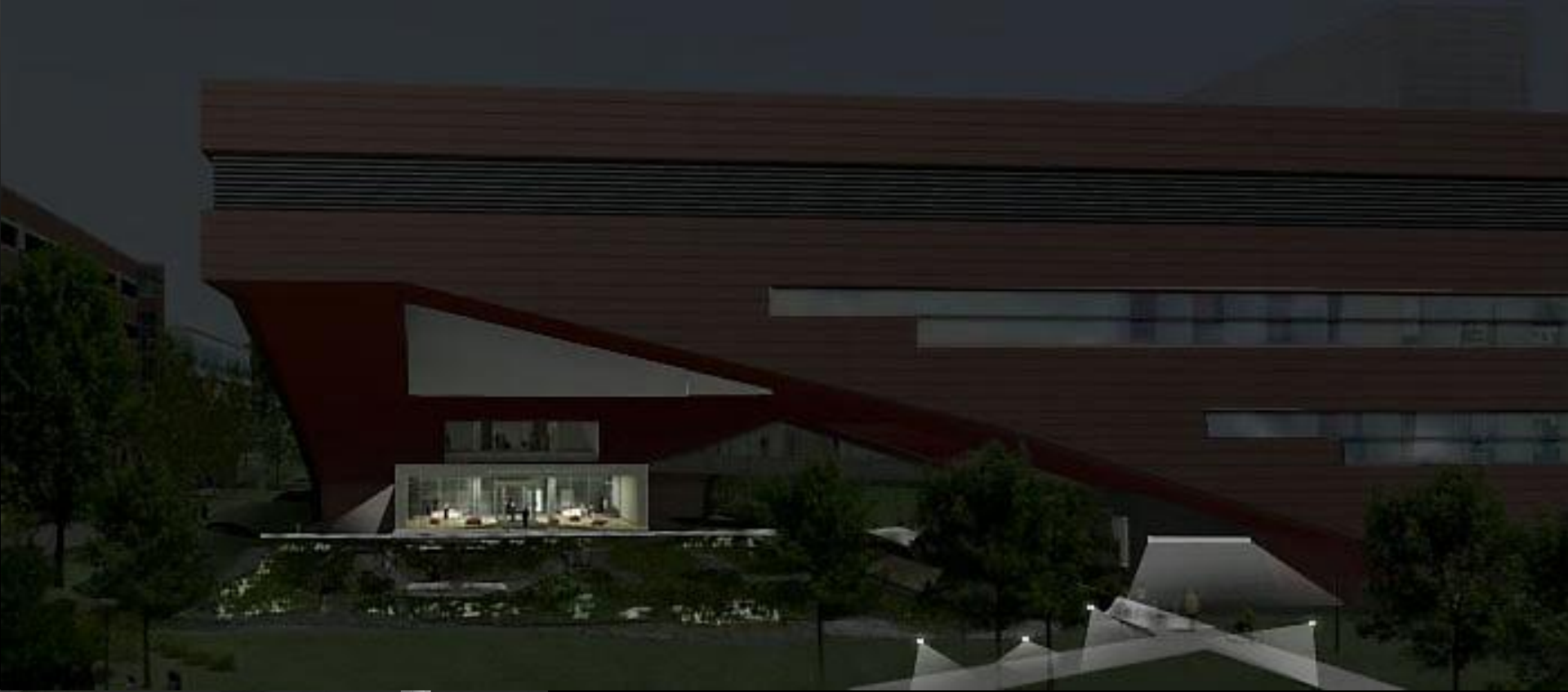

CANTILEVER PLAZA: LIGHTING THE VOID



CHRIS
RUSSELL

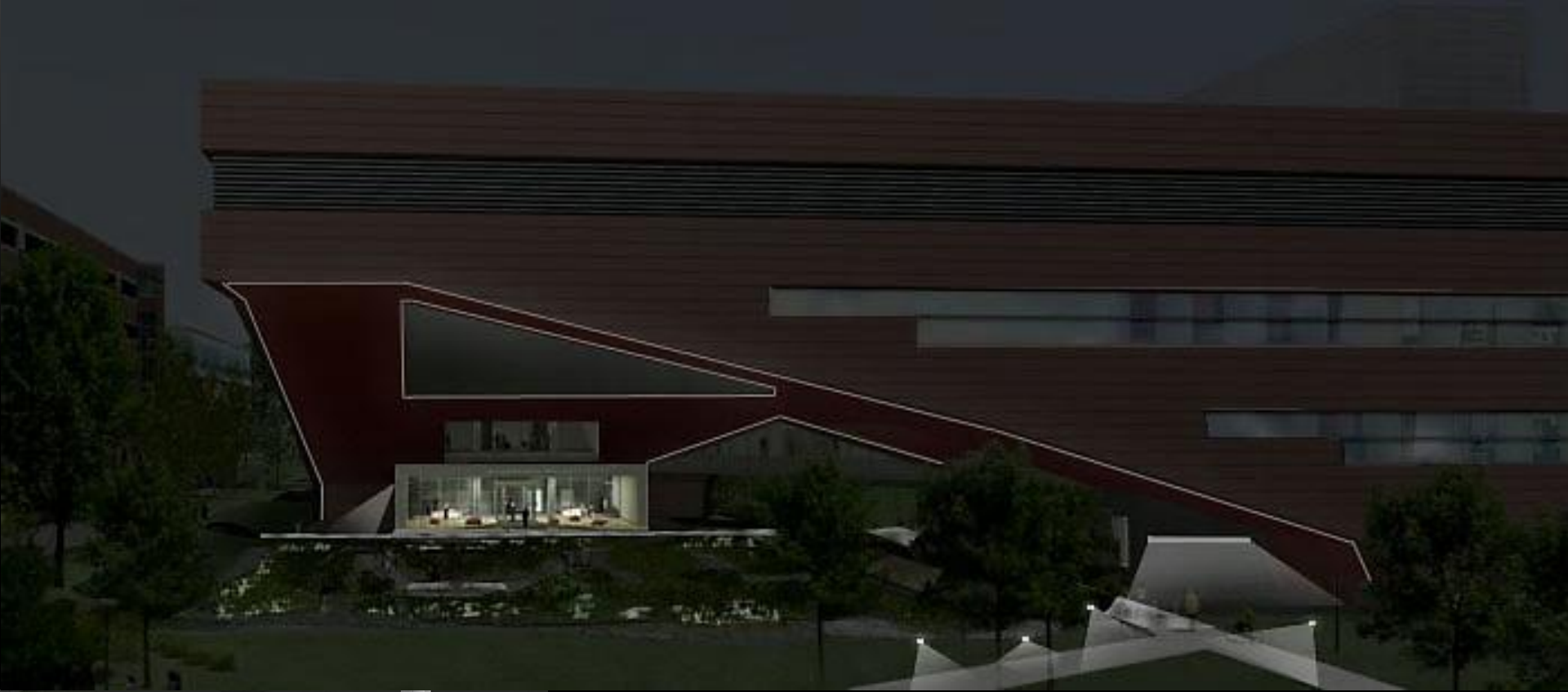

CANTILEVER PLAZA: OUTLINING THE CANTILEVER

BIMception



CHRIS
RUSSELL

Student Study Area

OVERVIEW

STUDENT STUDY AREA: OVERVIEW

- Perimeter locations
- Early solar gains
- Façade redesign for all teams
- Mechanical system energy considerations
- Structural and constructability considerations

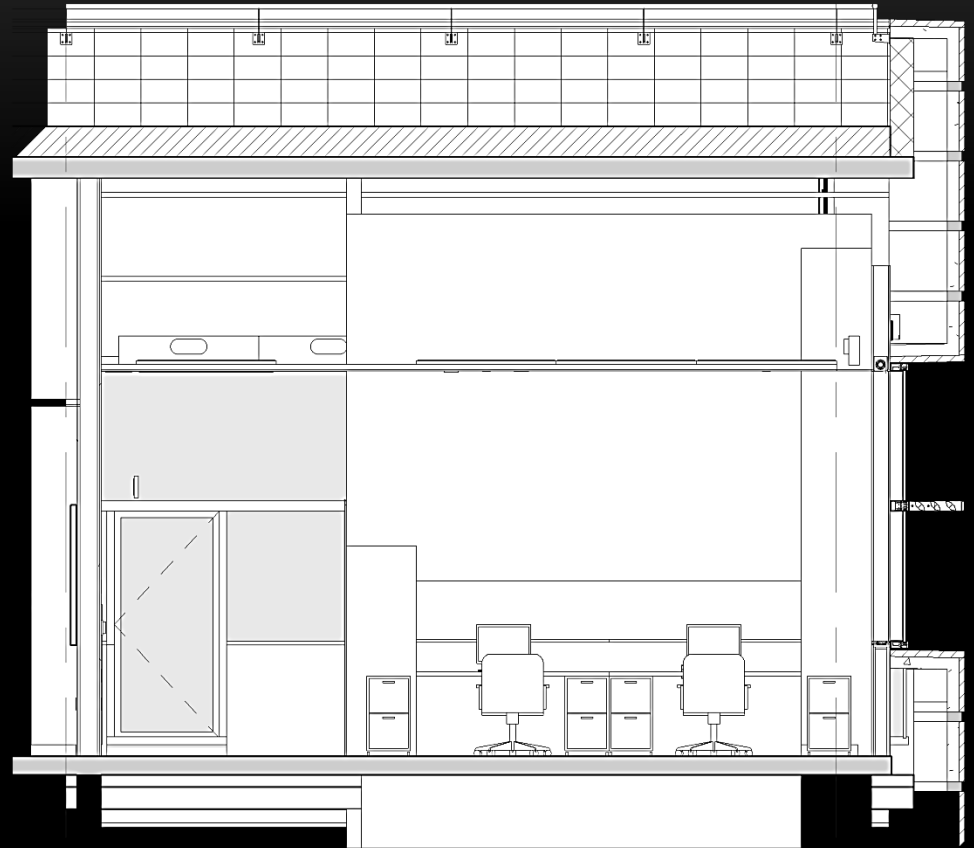

STUDENT STUDY AREA: LOCATIONS

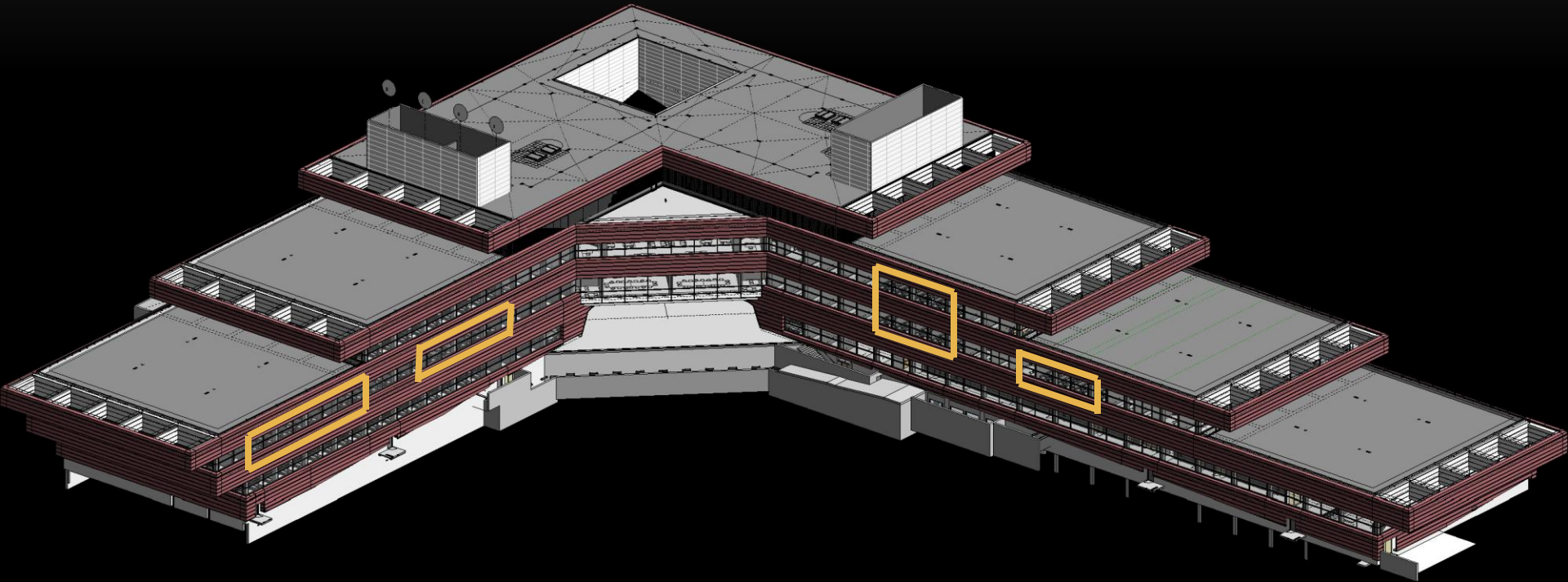

- Similar locations on opposite side of building

STUDENT STUDY AREA: PLAN VIEW

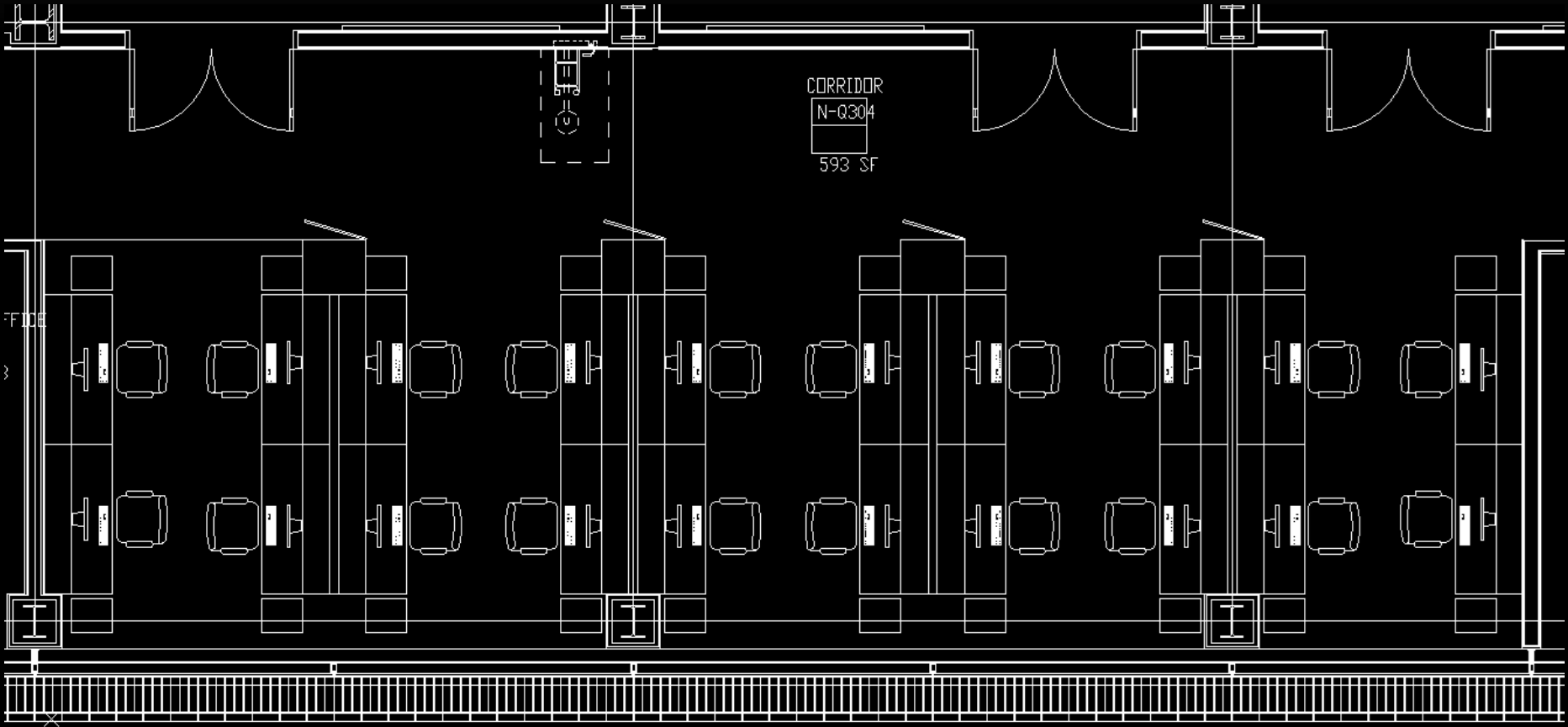

STUDENT STUDY AREA : SECTIONS

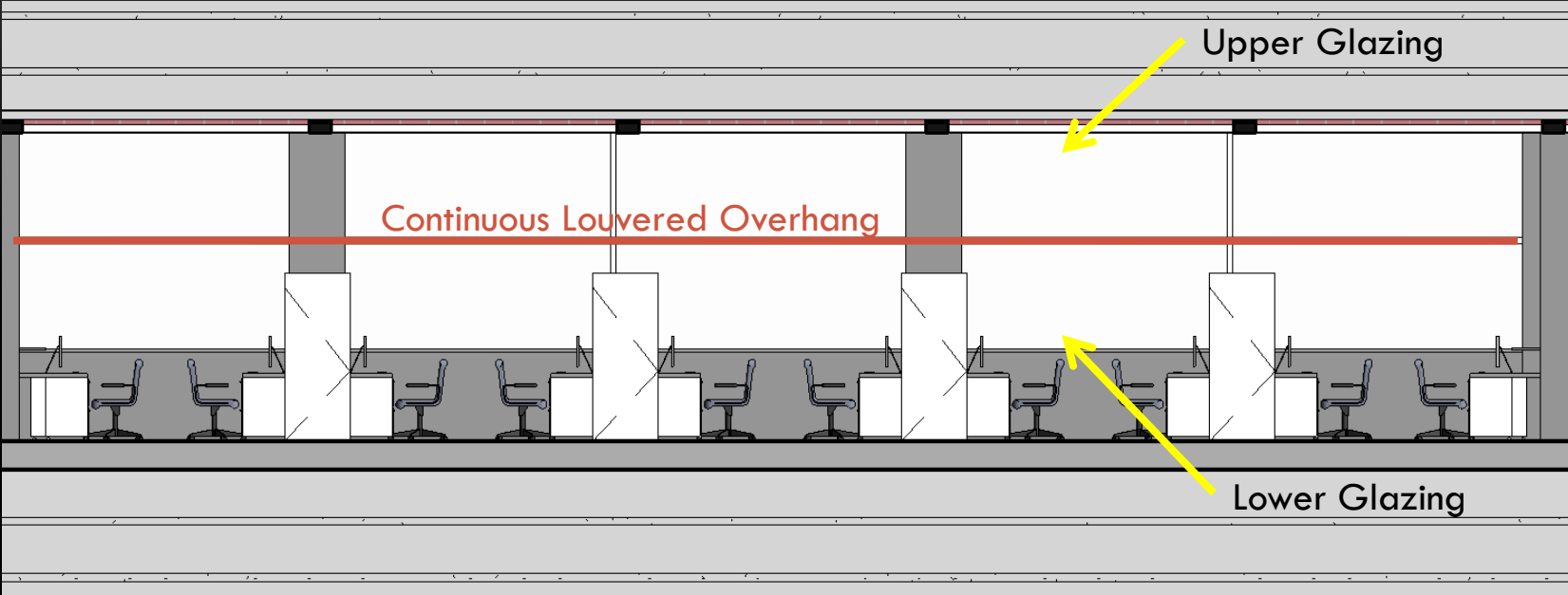

SOUTH SECTION

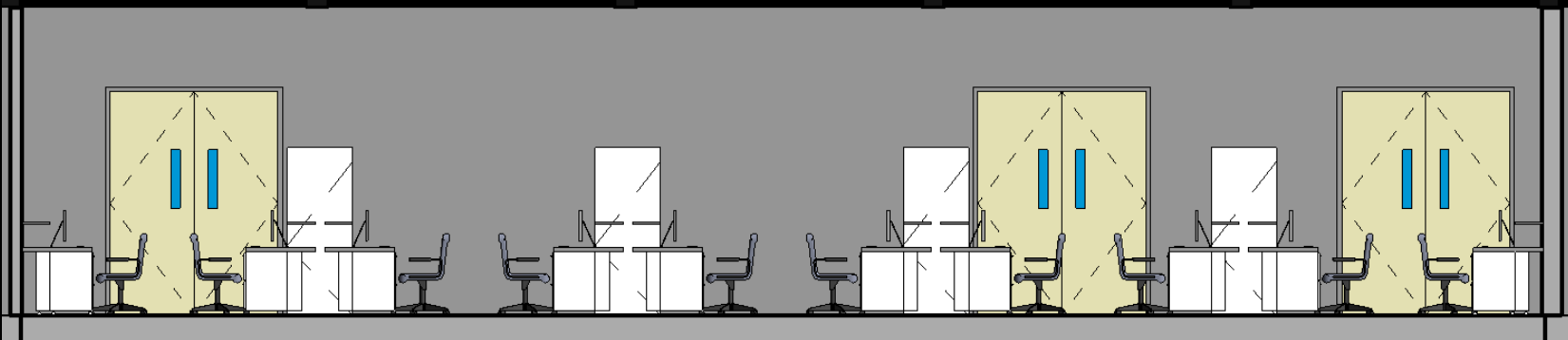

NORTH SECTION

STUDENT STUDY AREA : SPACE TYPES

- Two space types
 - **Study areas**
 - **Corridor**

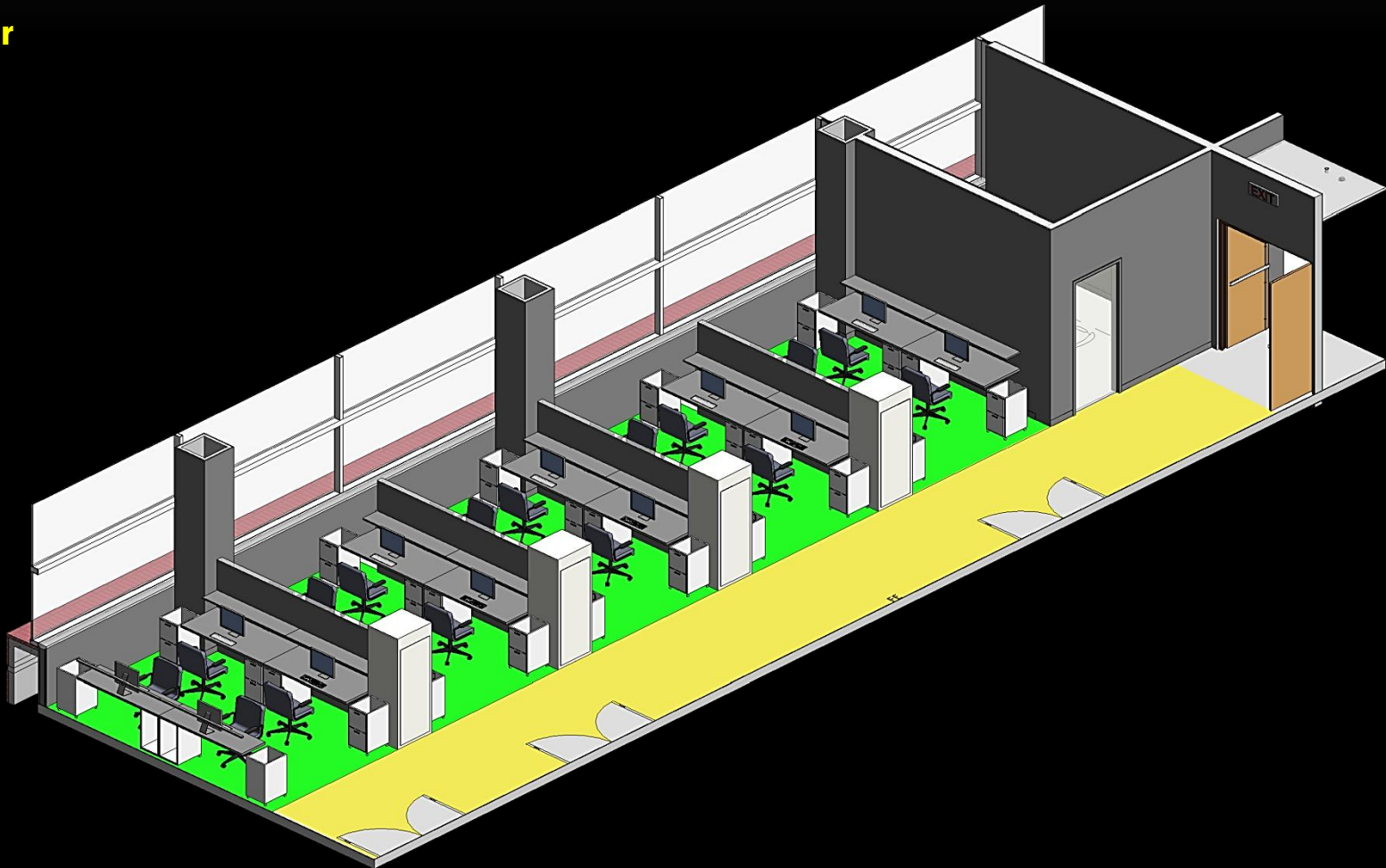

STUDENT STUDY AREA : ROOM MATERIALS

- **Materials**

- **Painted GWB**
- **Carpet Squares**
- **VCT**
- **ACT ceiling**

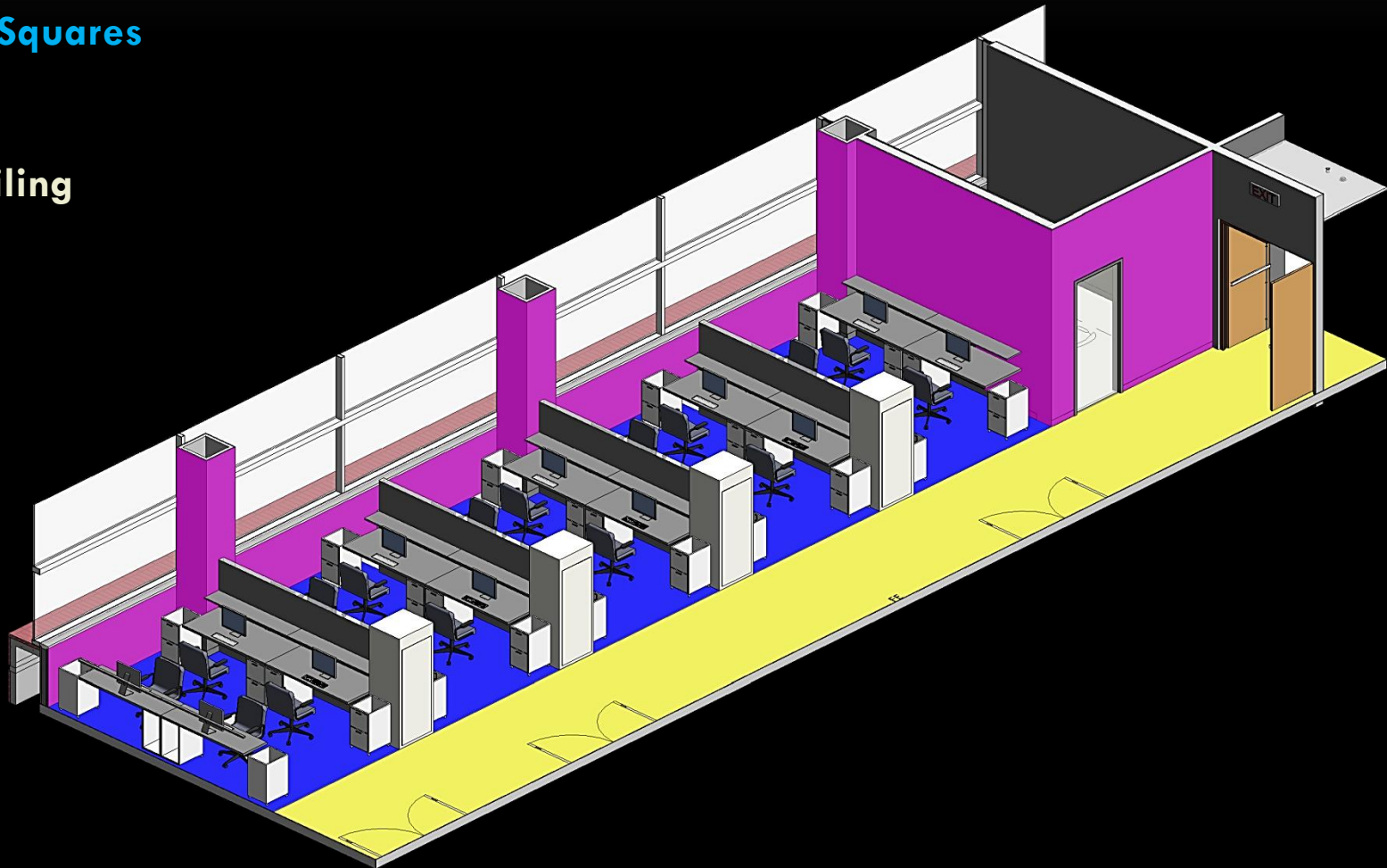

STUDENT STUDY AREA : IES DESIGN CRITERIA

- Main Corridor Design Issues:

- **5fc horizontal plane illuminance**
- **Shadow avoidance**

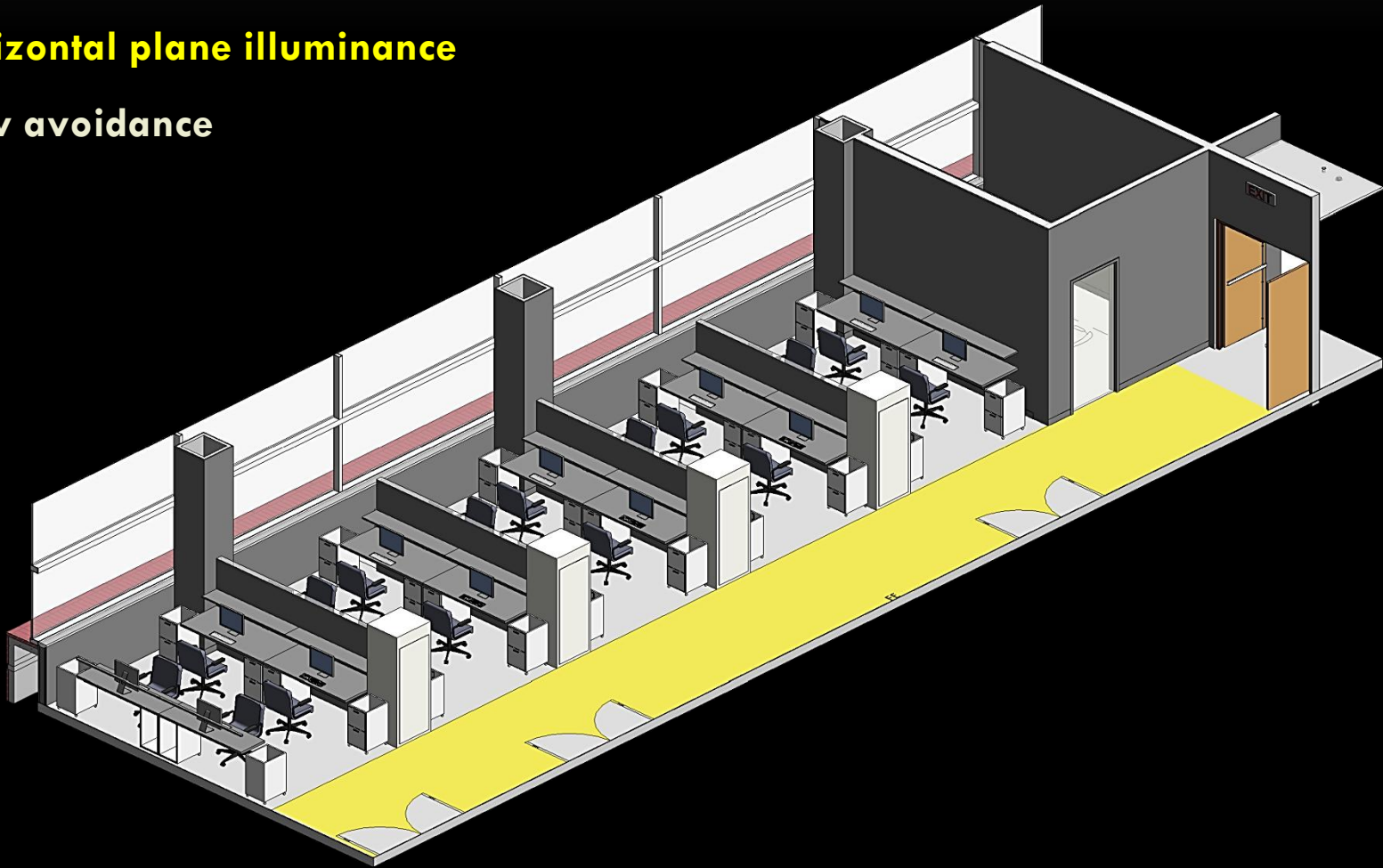

STUDENT STUDY AREA : IES DESIGN CRITERIA

- Main Corridor Design Issues:

- **5fc horizontal plane illuminance**
- **Shadow avoidance**

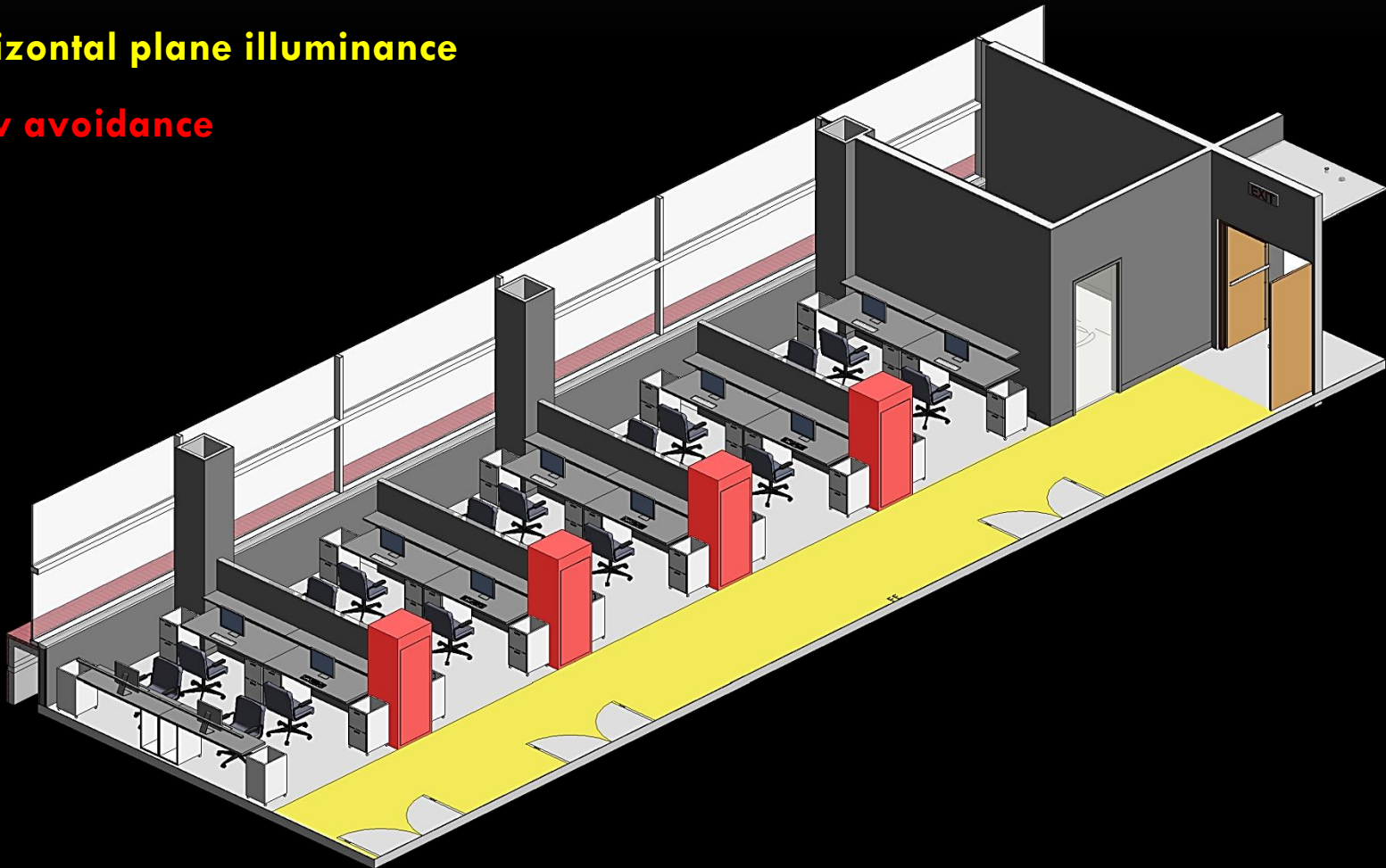

STUDENT STUDY AREA : IES DESIGN CRITERIA

- Study Area Design Issues:

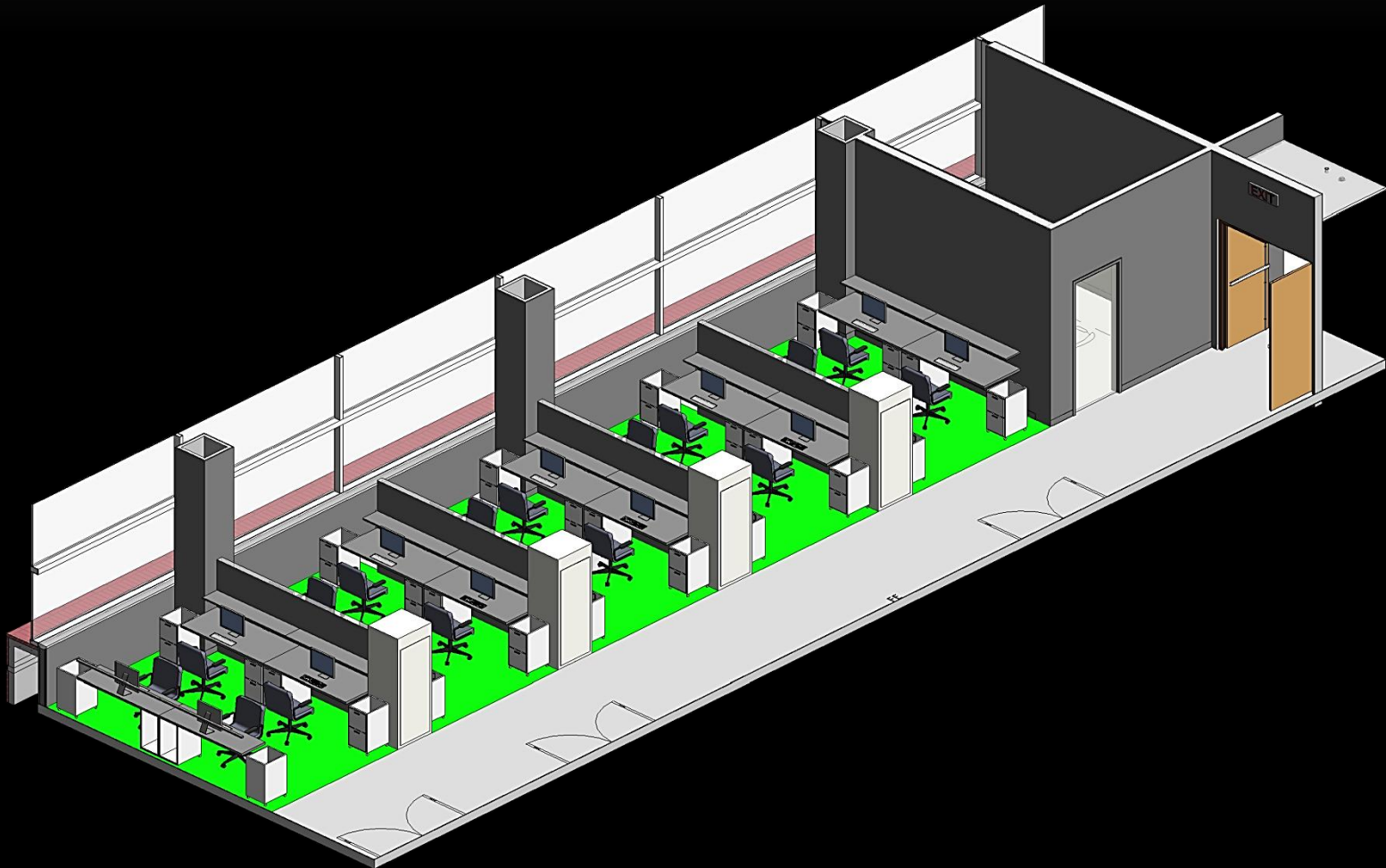

STUDENT STUDY AREA : IES DESIGN CRITERIA

- Study Area Design Issues:

- Reading Tasks
- 30fc horizontal illuminance

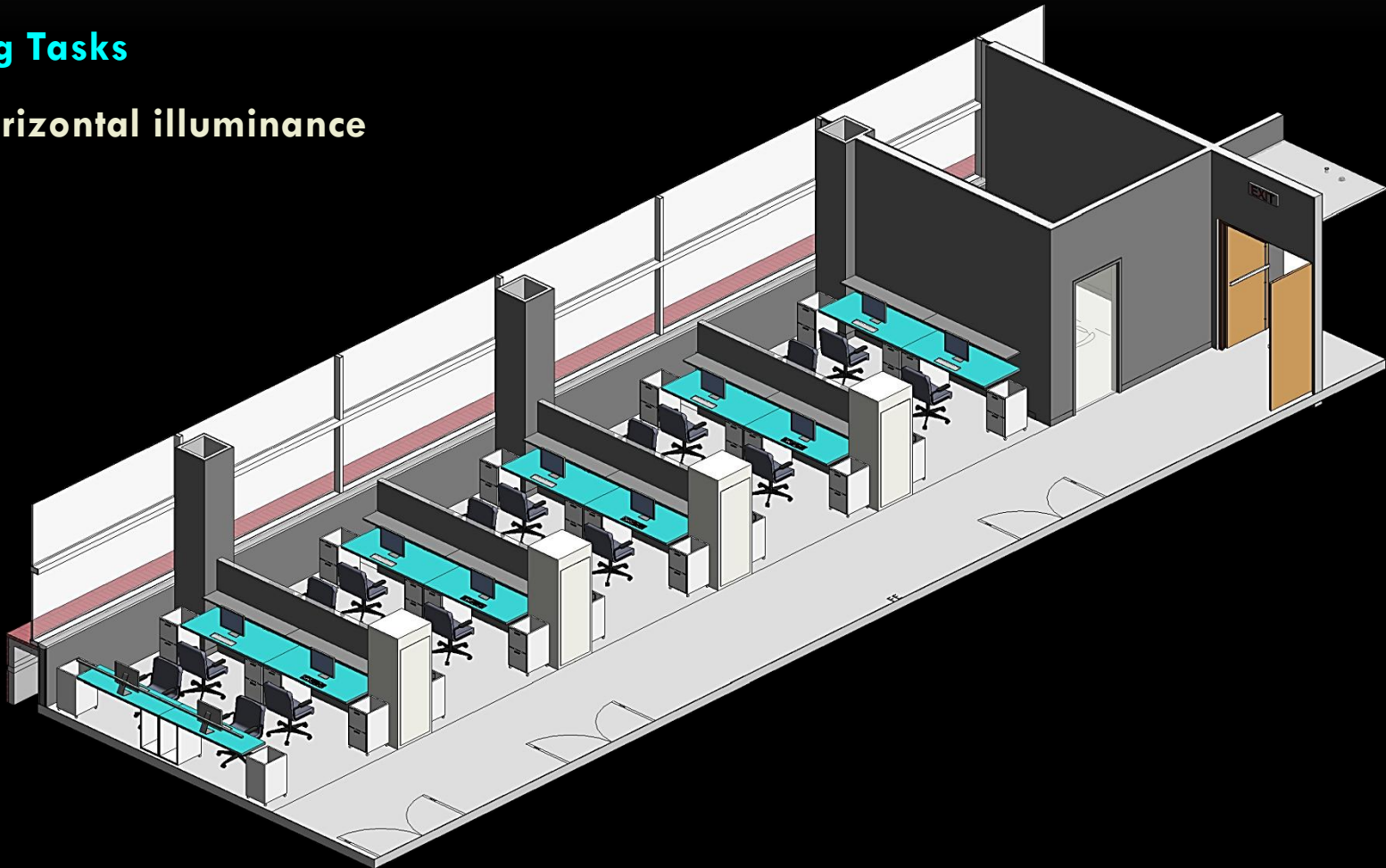

STUDENT STUDY AREA : IES DESIGN CRITERIA

- Study Area Design Issues:

- **Points of interest**
- **3-10fc vertical illuminance**

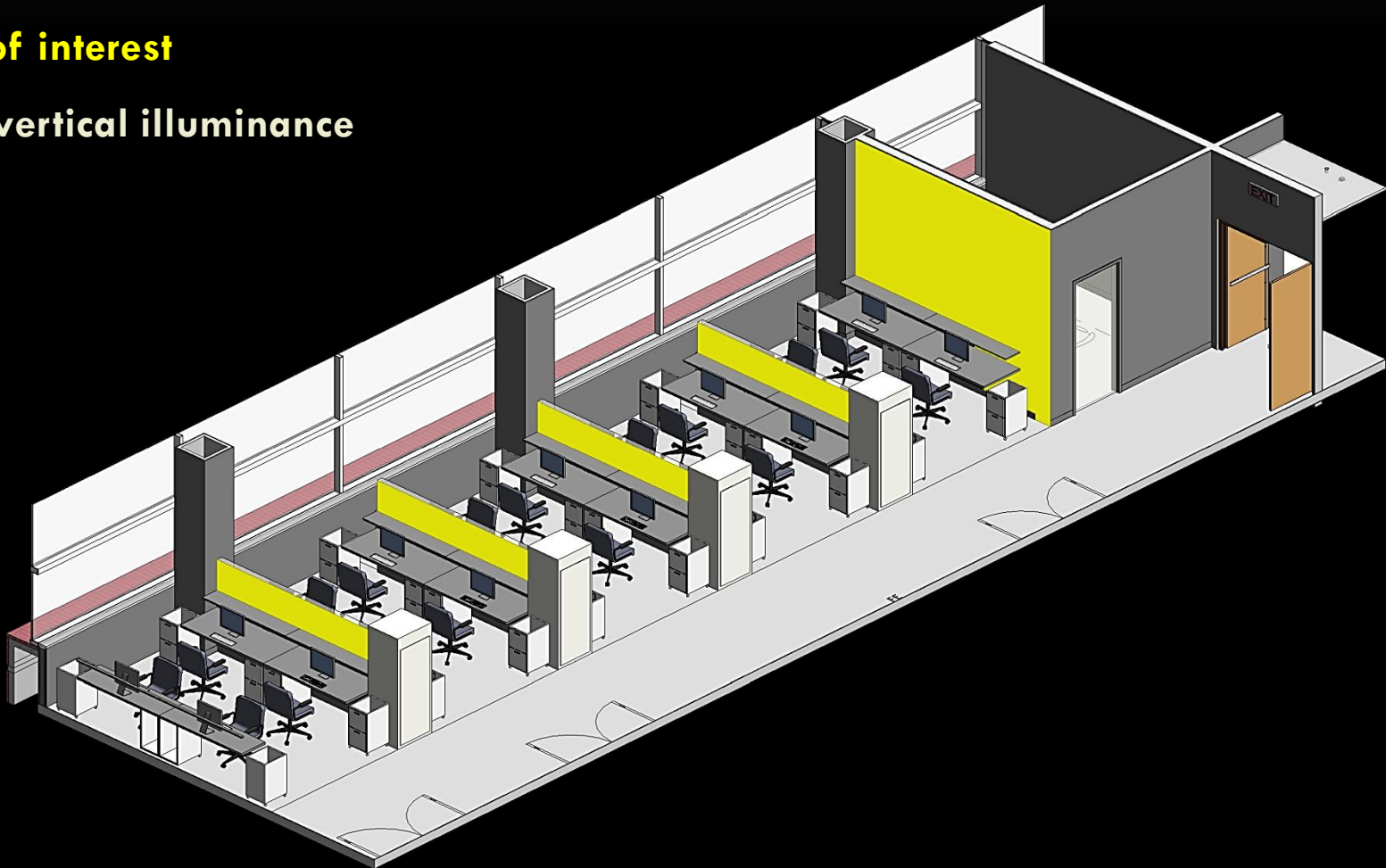

STUDENT STUDY AREA : IES DESIGN CRITERIA

- Study Area Design Issues:

- **Computer Screens**
- **3fc horizontal and vertical illuminance**

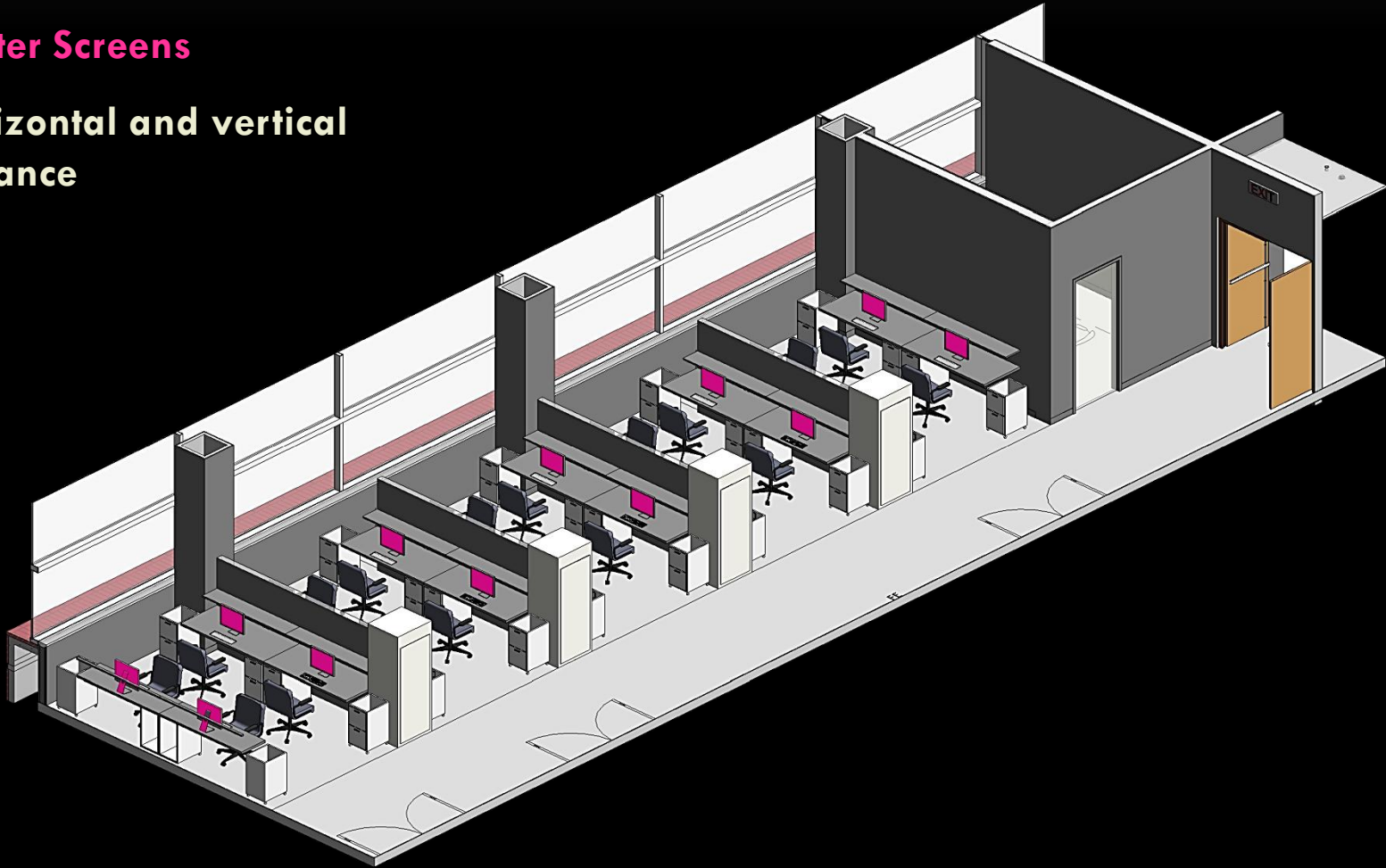

Student Study Area

JASON BROGNANO

KGB MASER TEAM GOALS

- Energy consumption reduction
- Integration between mechanical system and lighting



JASON BROGNANO

KGB MASER INTEGRATED REDESIGN

- Design considerations from other disciplines:
 - Thinner panels
 - Phase change material



- Spectrally selective glazing

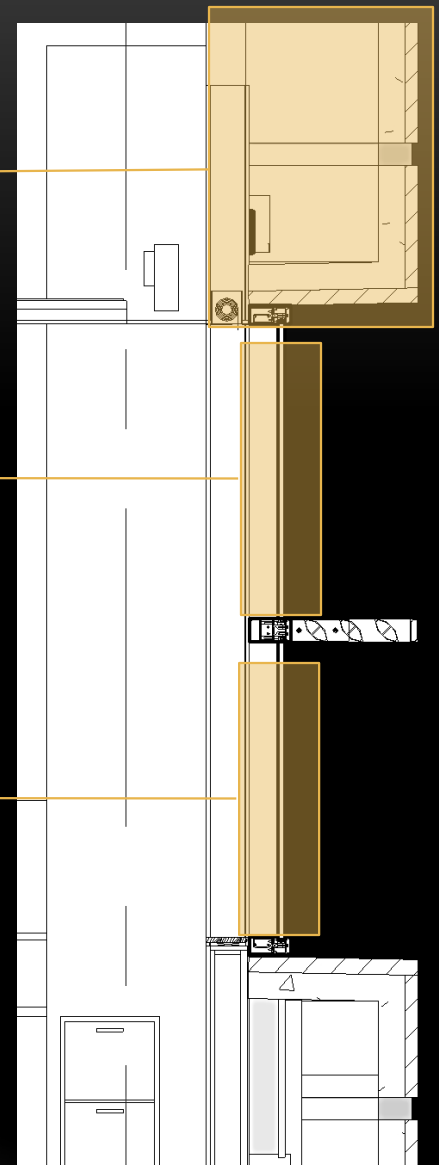

KGB MASER INTEGRATED REDESIGN

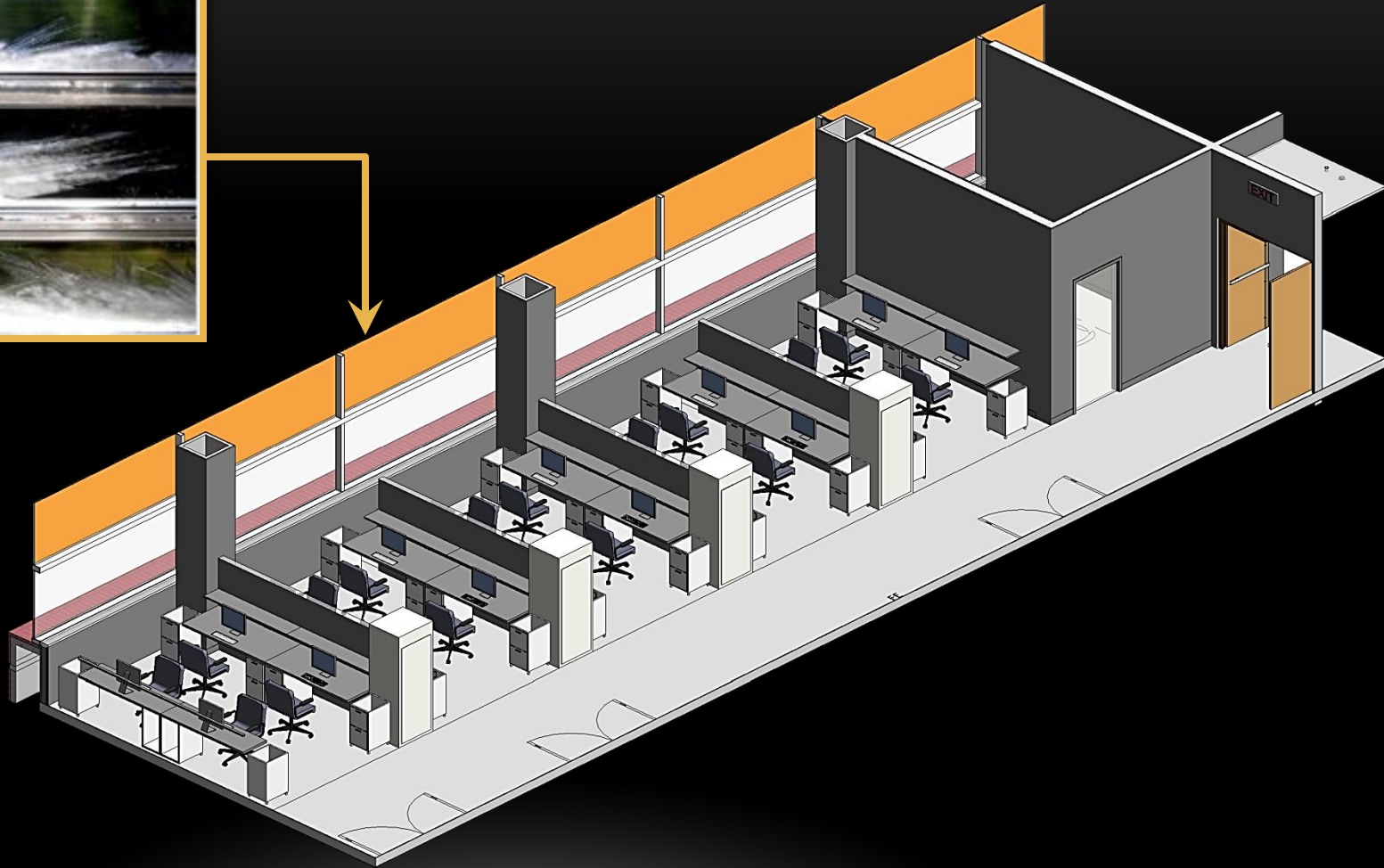

KGB MASER INTEGRATED REDESIGN

- Goal for PCM: Avoid all-day roller shade use
- Turn shading into positive impact on space



LIGHTING DESIGN THEME

- Match building theme in public areas
- Floating building → Floating luminaires



STUDENT STUDY AREA DESIGN

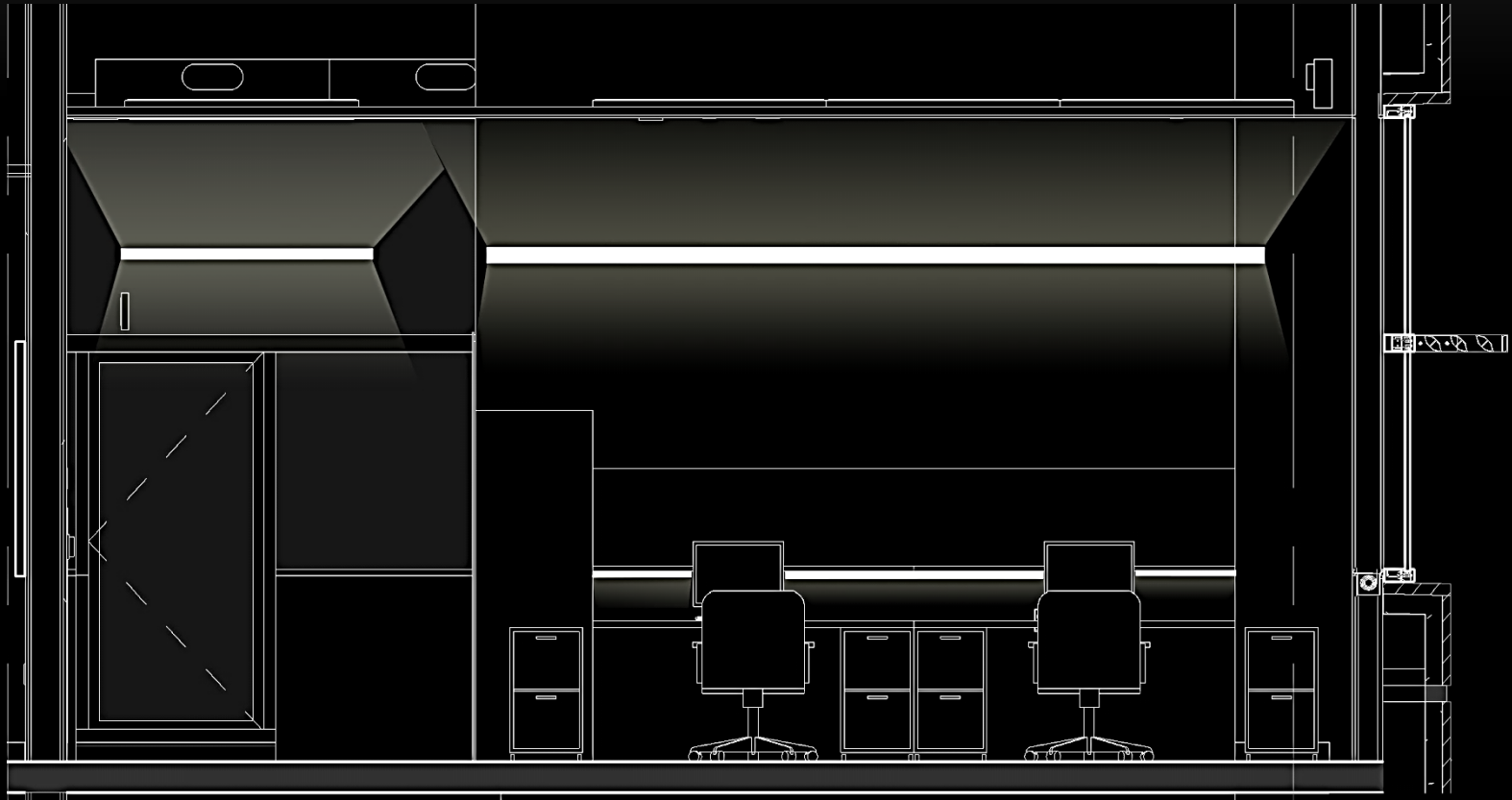

STUDENT STUDY AREA DESIGN

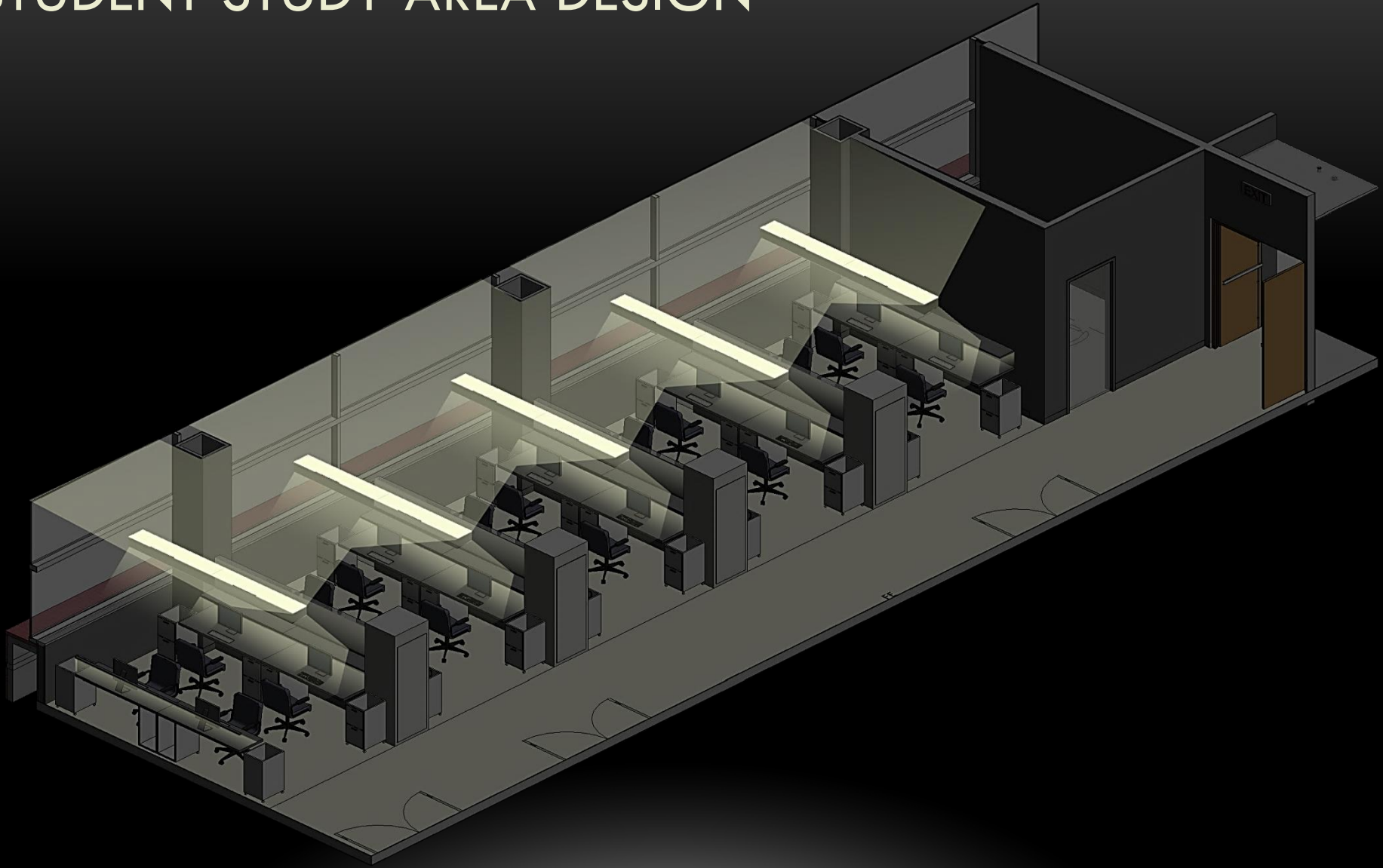

KGB MASER INTEGRATED REDESIGN

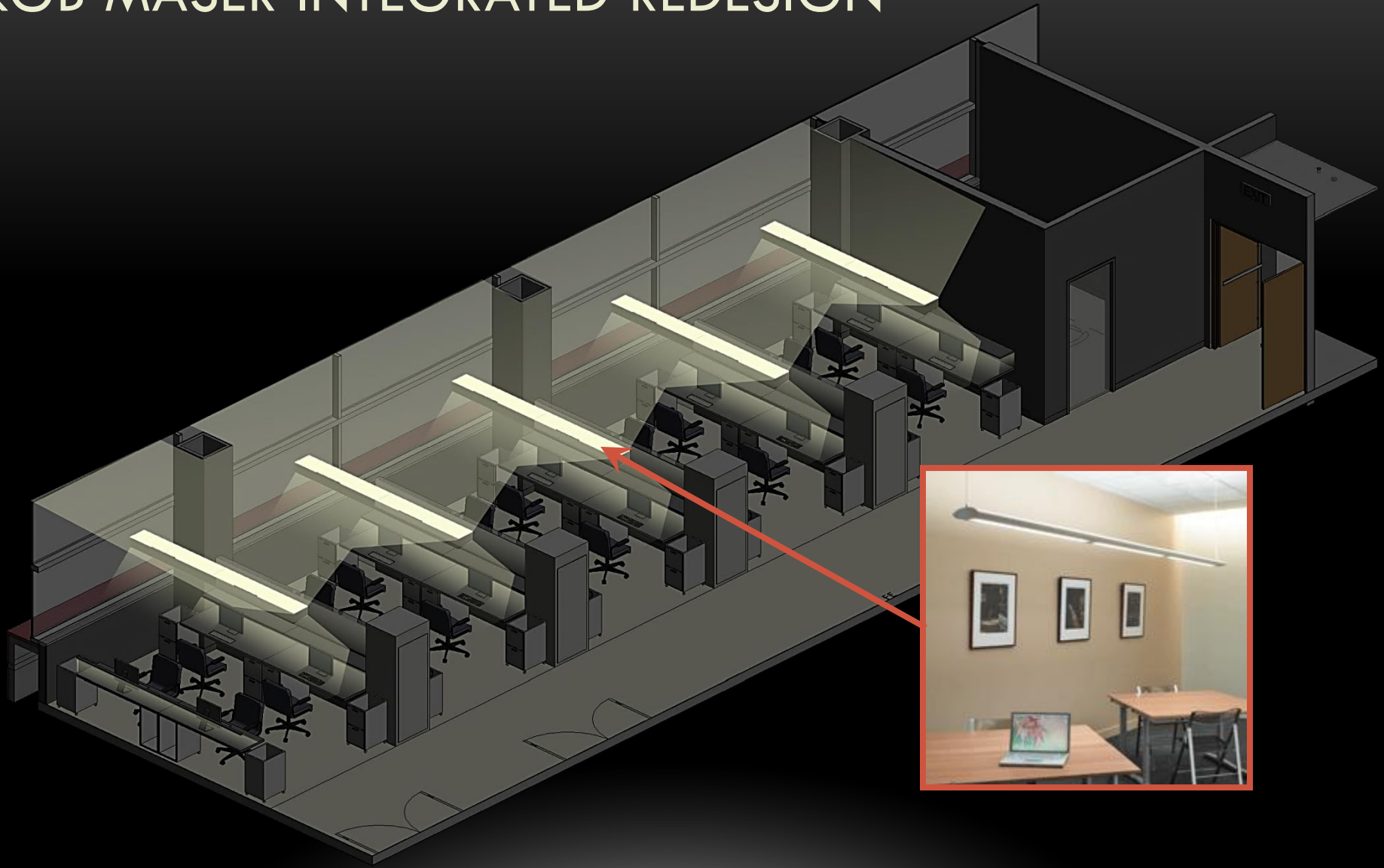

KGB MASER INTEGRATED REDESIGN

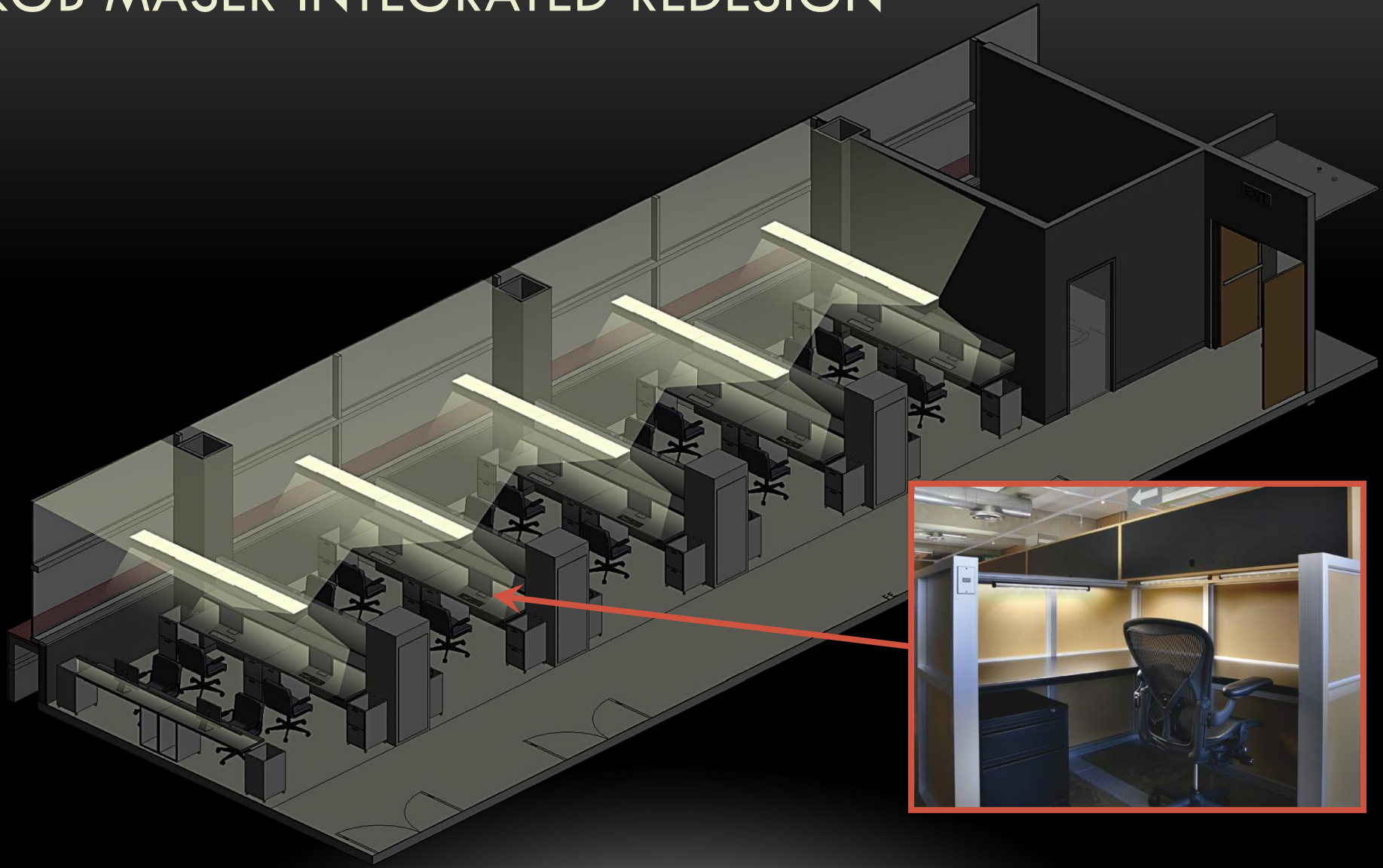

Student Study Area

MIKE LUCAS

STUDENT STUDY AREA: TASK LIGHTING

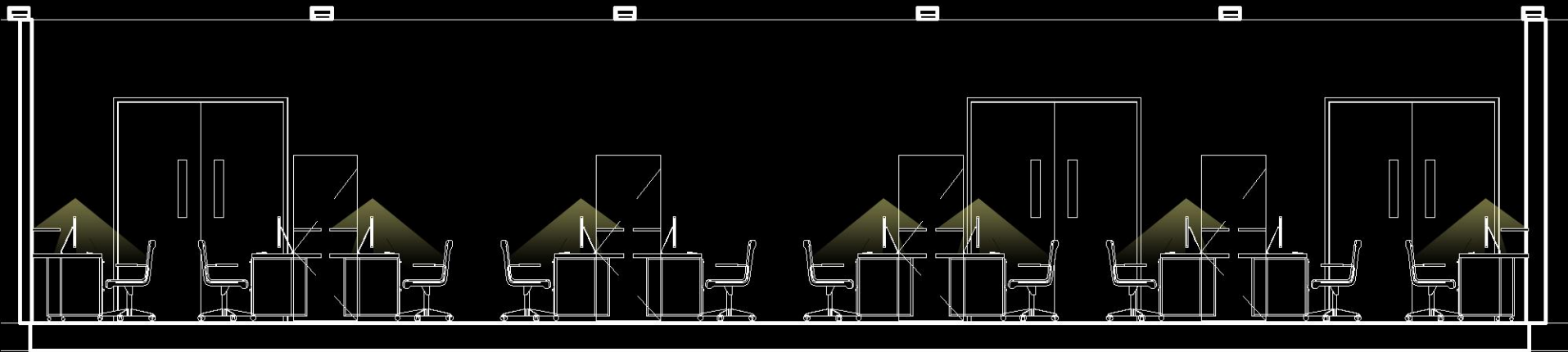

STUDENT STUDY AREA: HALLWAY LIGHTING

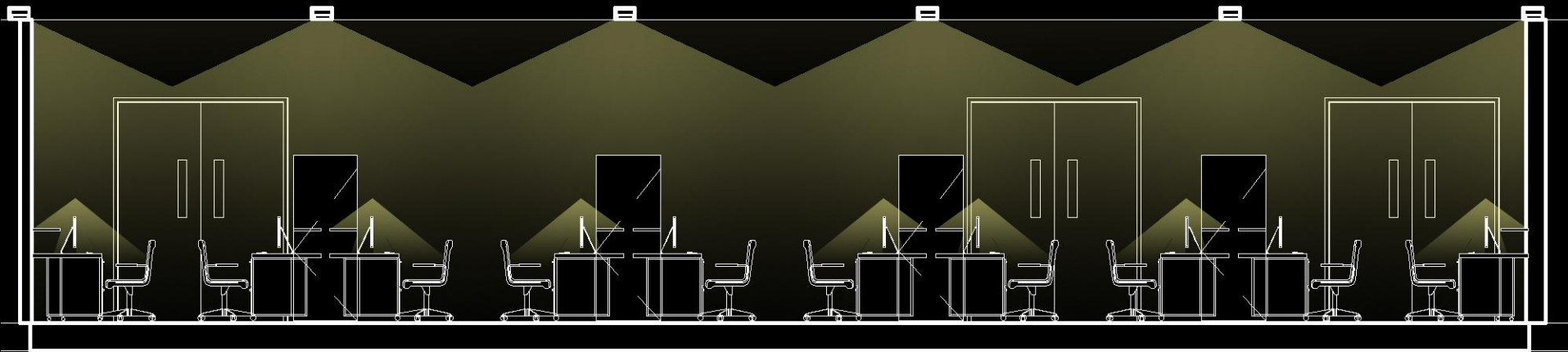

STUDENT STUDY AREA: AREA LIGHTING

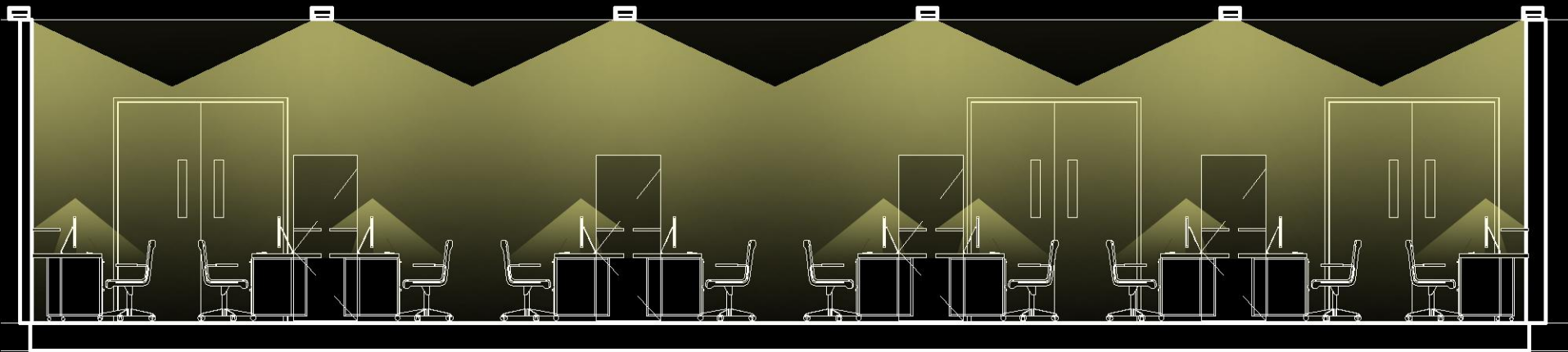

STUDENT STUDY AREA: AREA LIGHTING

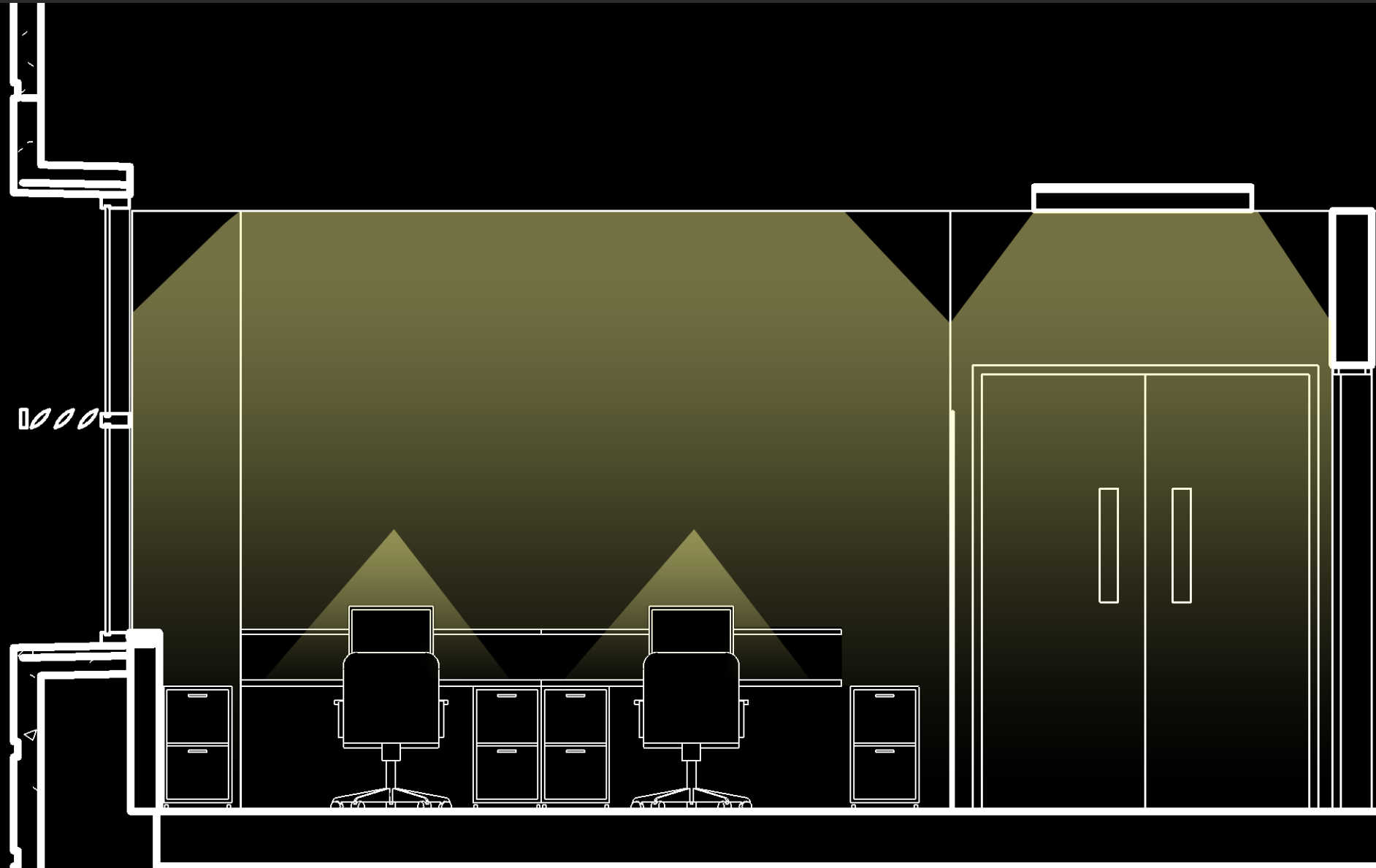



TOOLS TO ACHIEVE THIS DESIGN

Student Study Area

MIKE LUCAS: INTEGRATION WITH BIM

EXISTING ENCLOSURE DESIGN: DAYLIGHTING ASPECTS

Advantages

- Exterior Visual Uniformity
- Lightweight
- Somewhat easy installation
- Cost vs. Alternatives

Disadvantages

- Not designed for specific orientations.
- No low solar angle shading
- High heat gain at low solar angles

DOUBLE SKIN FACADE

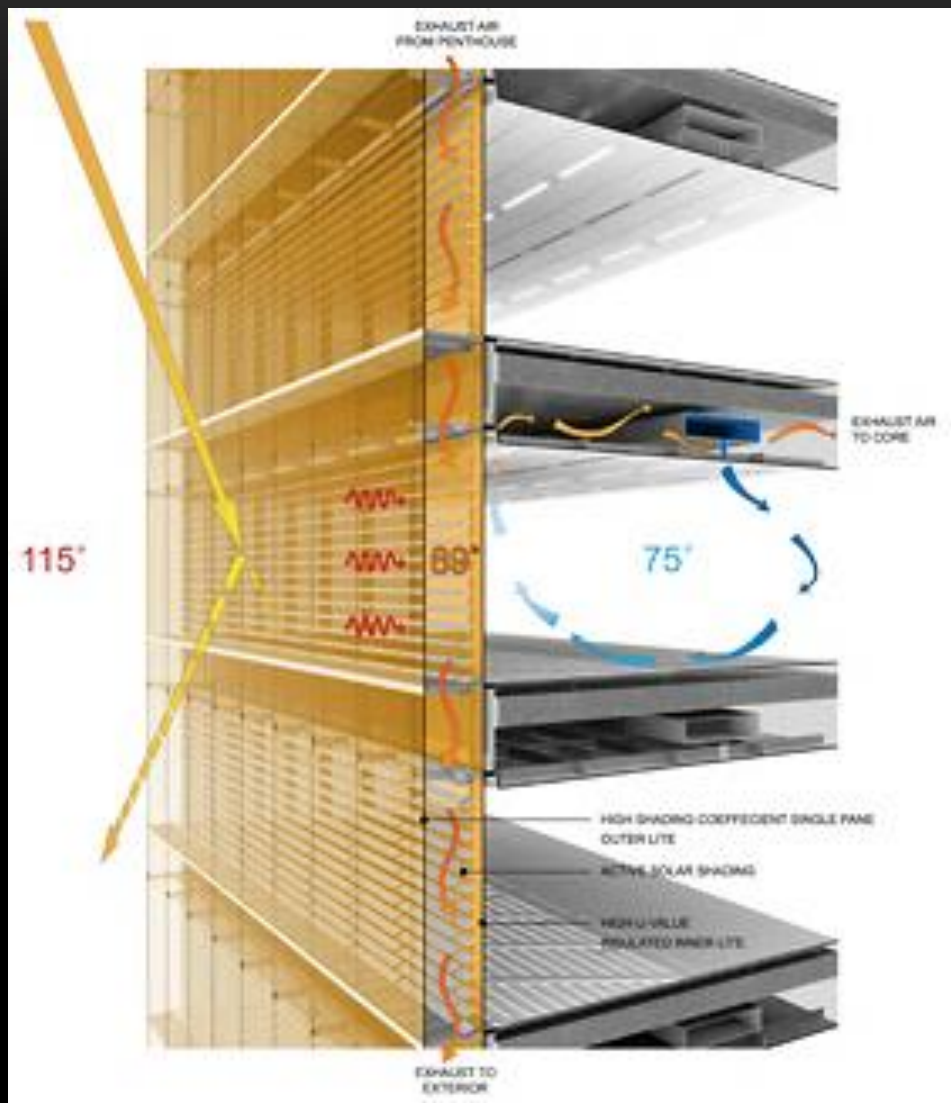

DOUBLE SKIN FACADE

Heat Recovery

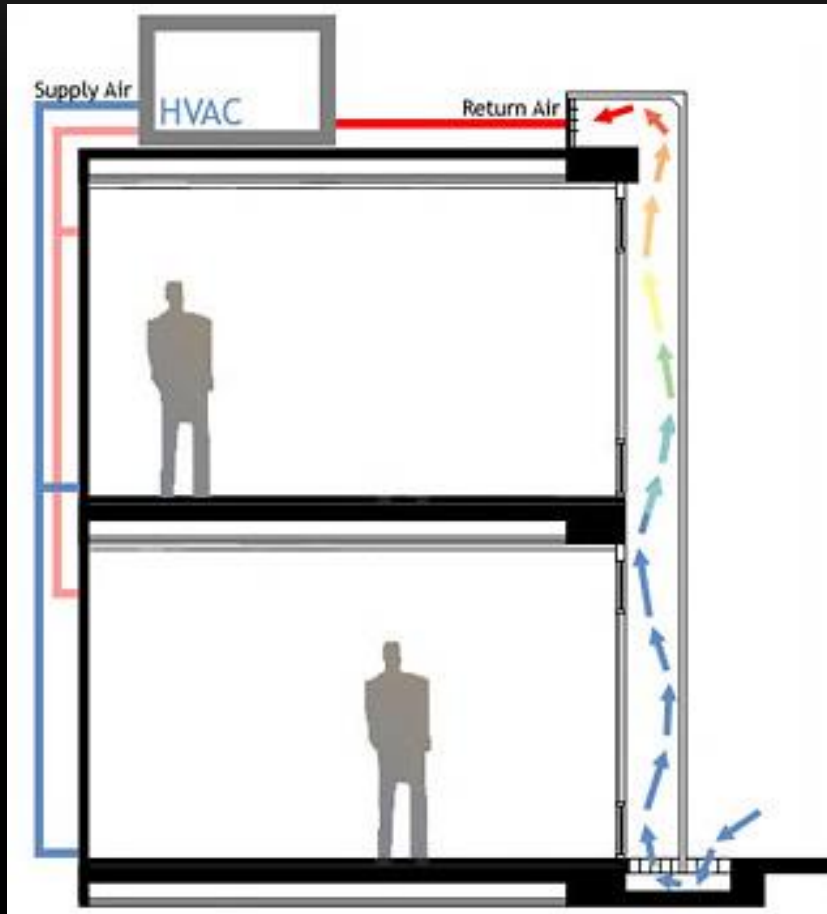

Heat Extraction

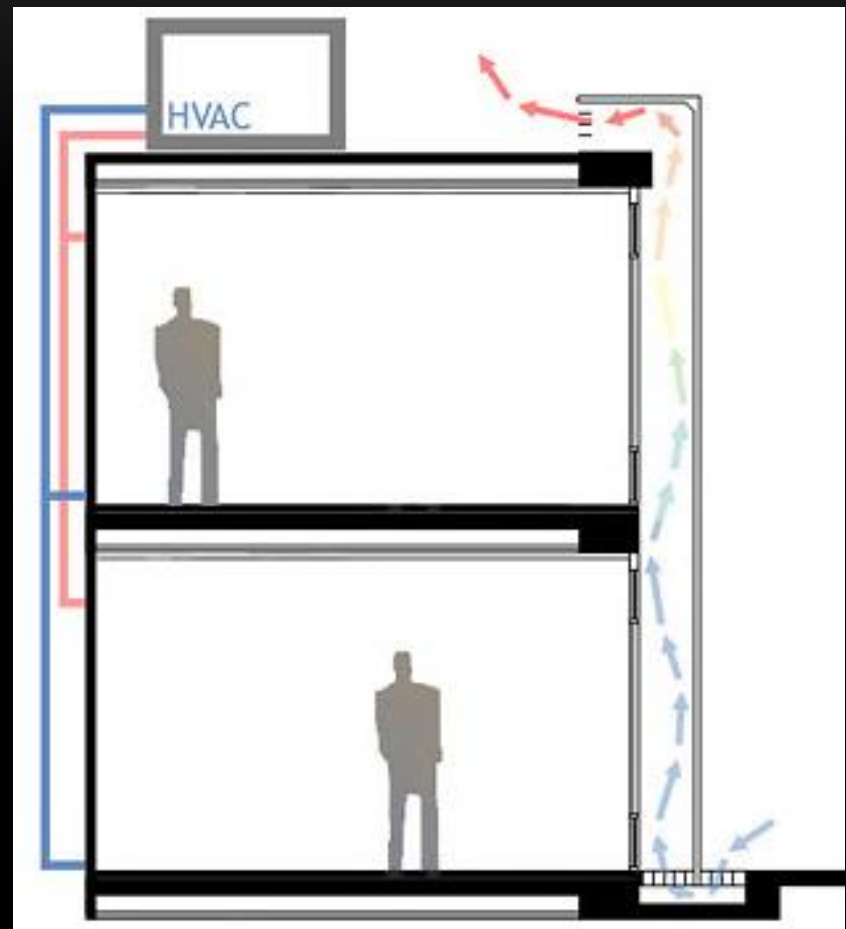



Student Study Area

CHRIS RUSSELL

BIMception

BIMception TEAM GOALS

Energy Savings

- Façade Redesign
 - Wall Composition
 - Window to Wall Ratio
 - Shading Devices

Integration

- Window to Wall Ratio
 - Mechanical Loads
 - Daylight Delivery System



CHRIS
RUSSELL

BIMception INTEGRATED APPROACH

Mechanical Perspective

- Wall Composition - Flatten load Profile
 - Less Concrete
 - Air Gap
 - Insulation
 - Phase Change Impregnated Concrete
- Window to Wall Ratio
 - Mechanical Loads



BIMception INTEGRATED APPROACH

Lighting/Electrical Perspective

- Window to Wall Ratio
 - Useful Illuminance - 100-2000 lux
 - Daylight Autonomy - 300 lux
- Shading Devices
 - Profile Angle Study
 - Light Shelf Height
- Control
 - Automatic vs. Manual



CHRIS
RUSSELL

STUDENT STUDY AREA



CHRIS
RUSSELL

STUDENT STUDY AREA



CHRIS
RUSSELL

STUDENT STUDY: AMBIENT LIGHTING



CHRIS
RUSSELL

STUDENT STUDY AREA: LIGHTING THE CEILING

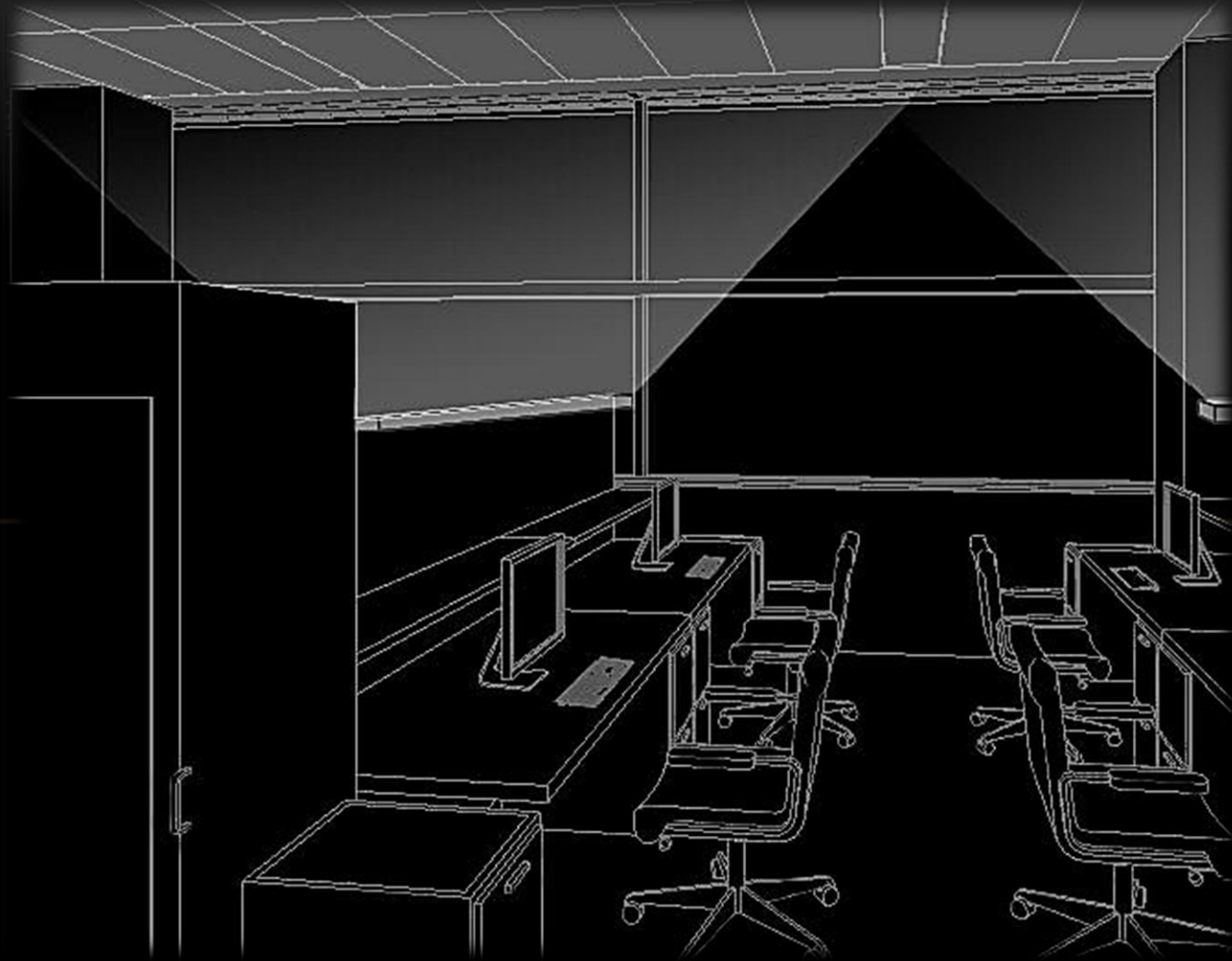

CHRIS
RUSSELL

STUDENT STUDY AREA: TASK LIGHTING

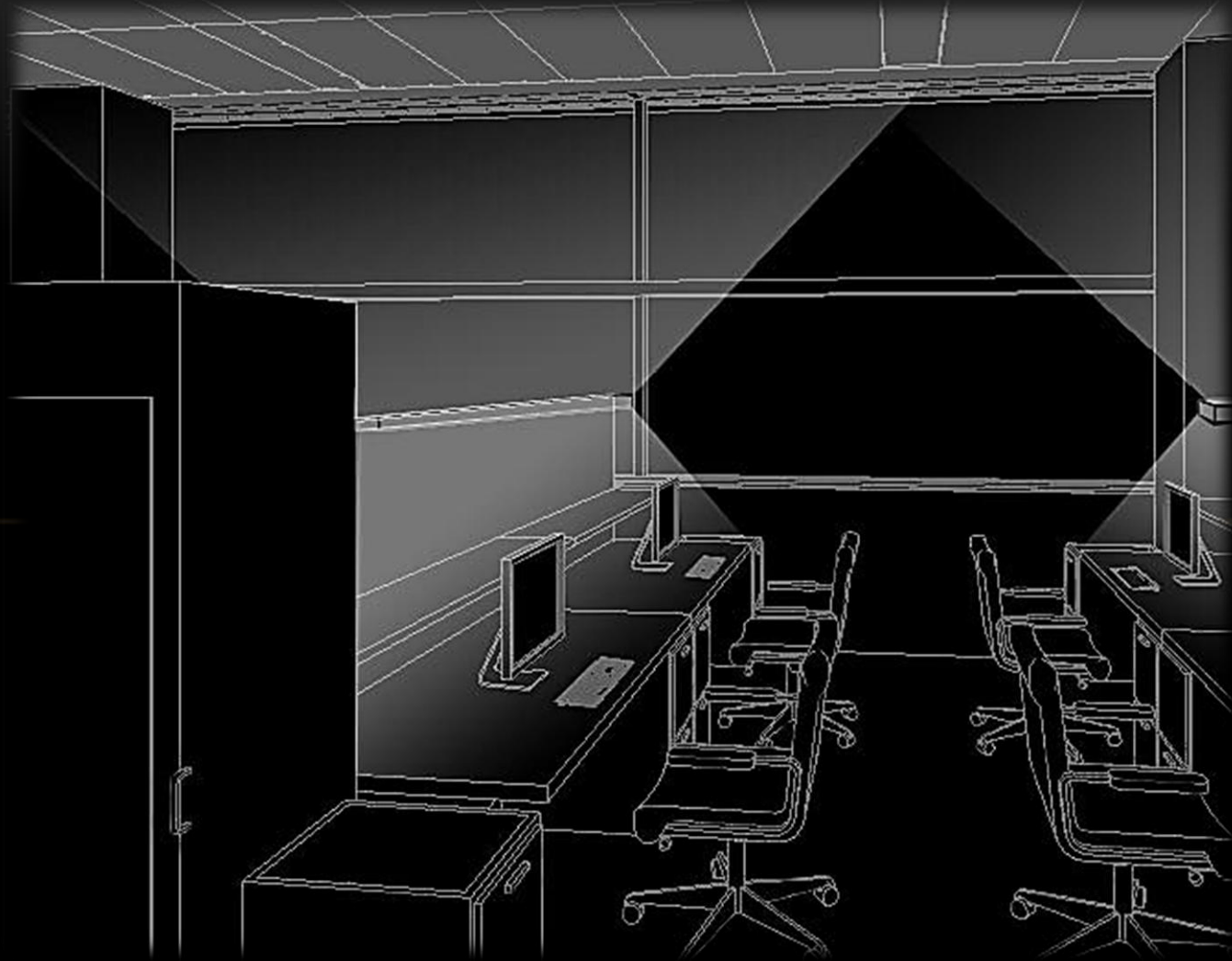

CHRIS
RUSSELL

STUDENT STUDY AREA: POSSIBLE EQUIPMENT

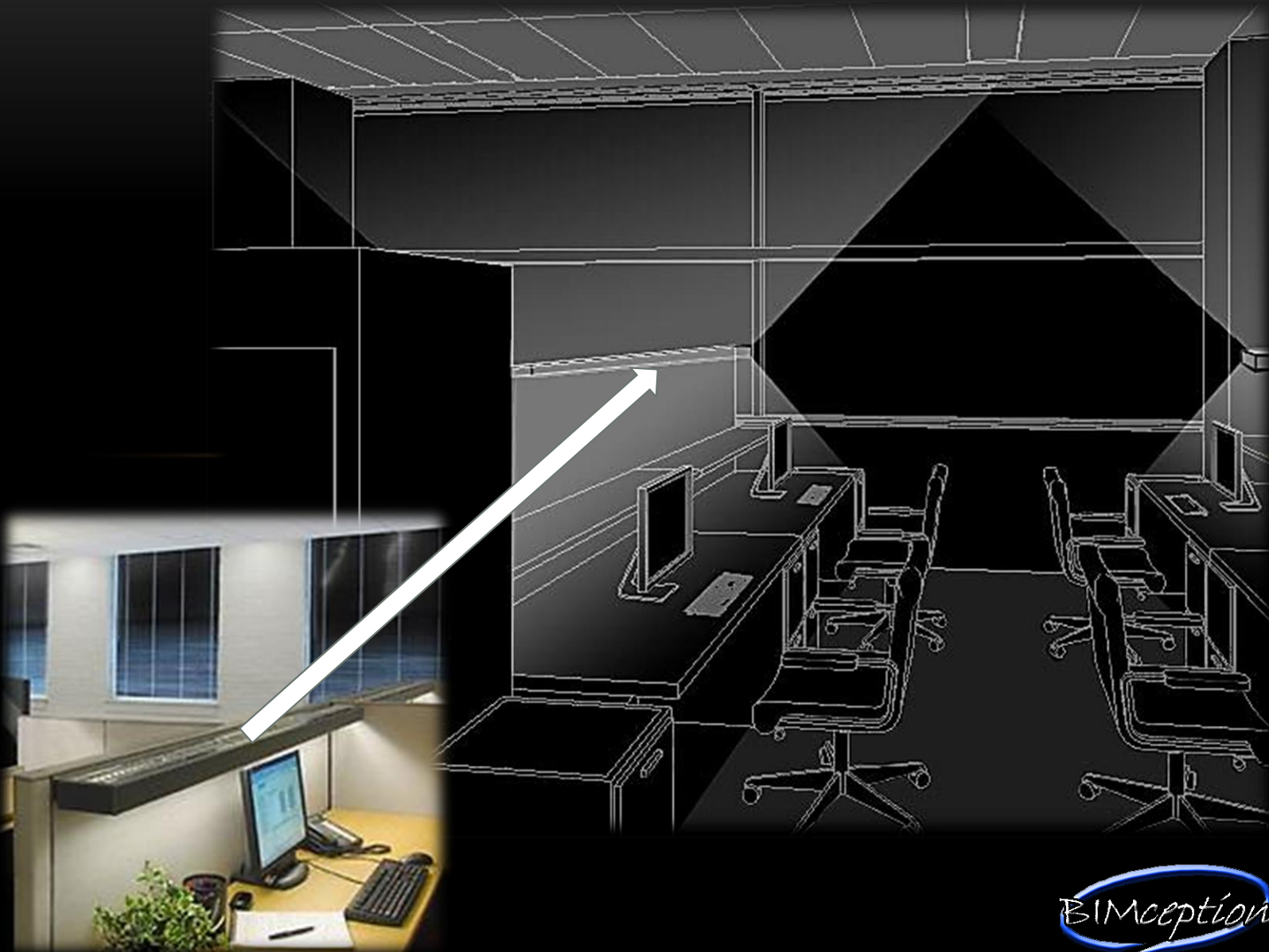

CHRIS
RUSSELL

STUDENT STUDY AREA

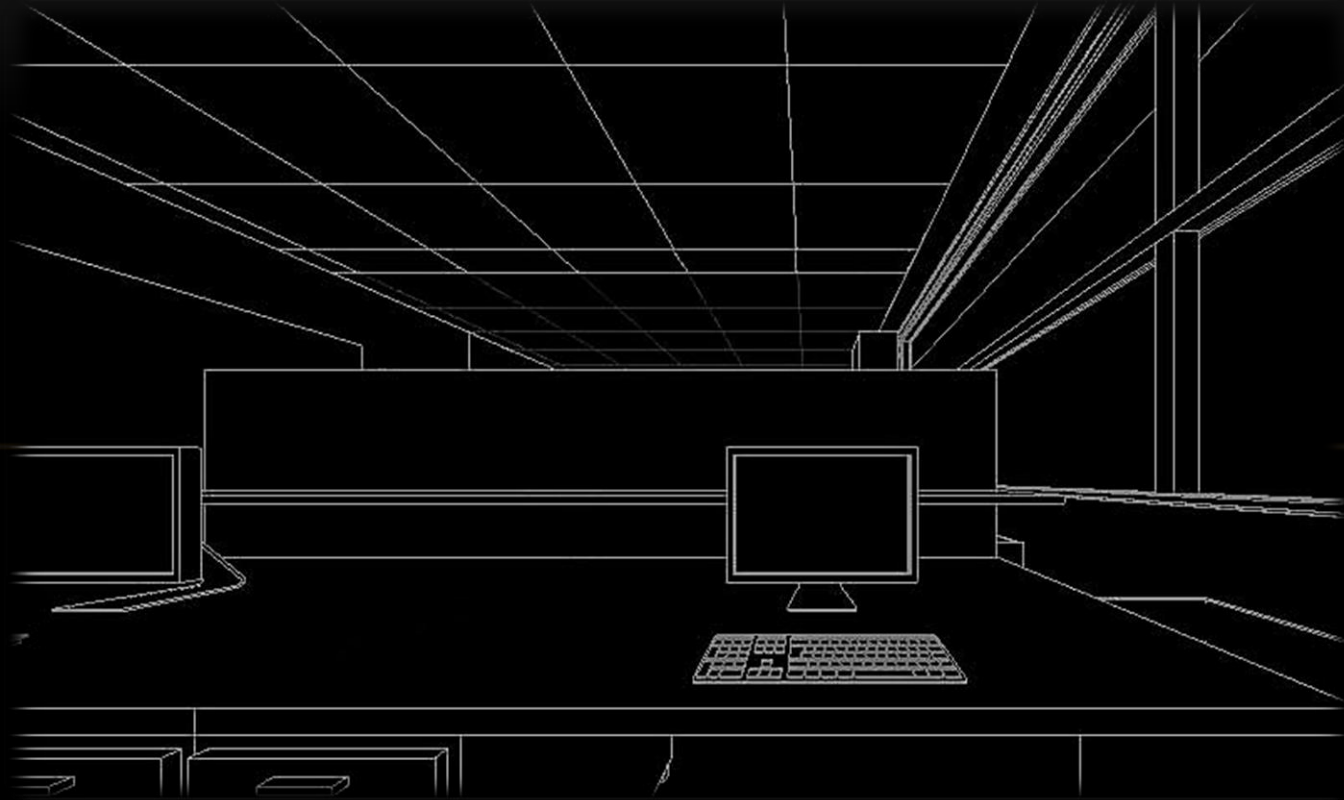

CHRIS
RUSSELL

STUDENT STUDY AREA

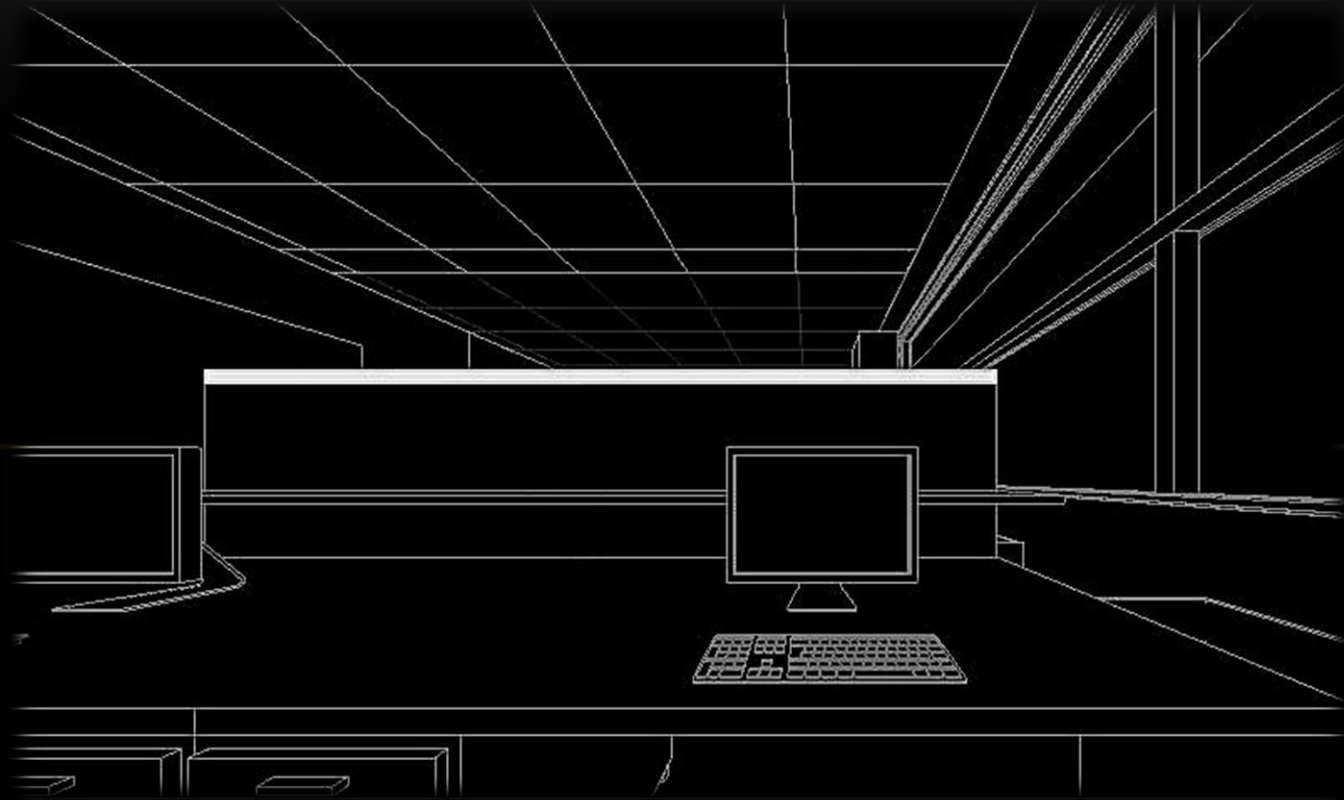

CHRIS
RUSSELL

STUDENT STUDY AREA: AMBIENT LIGHTING

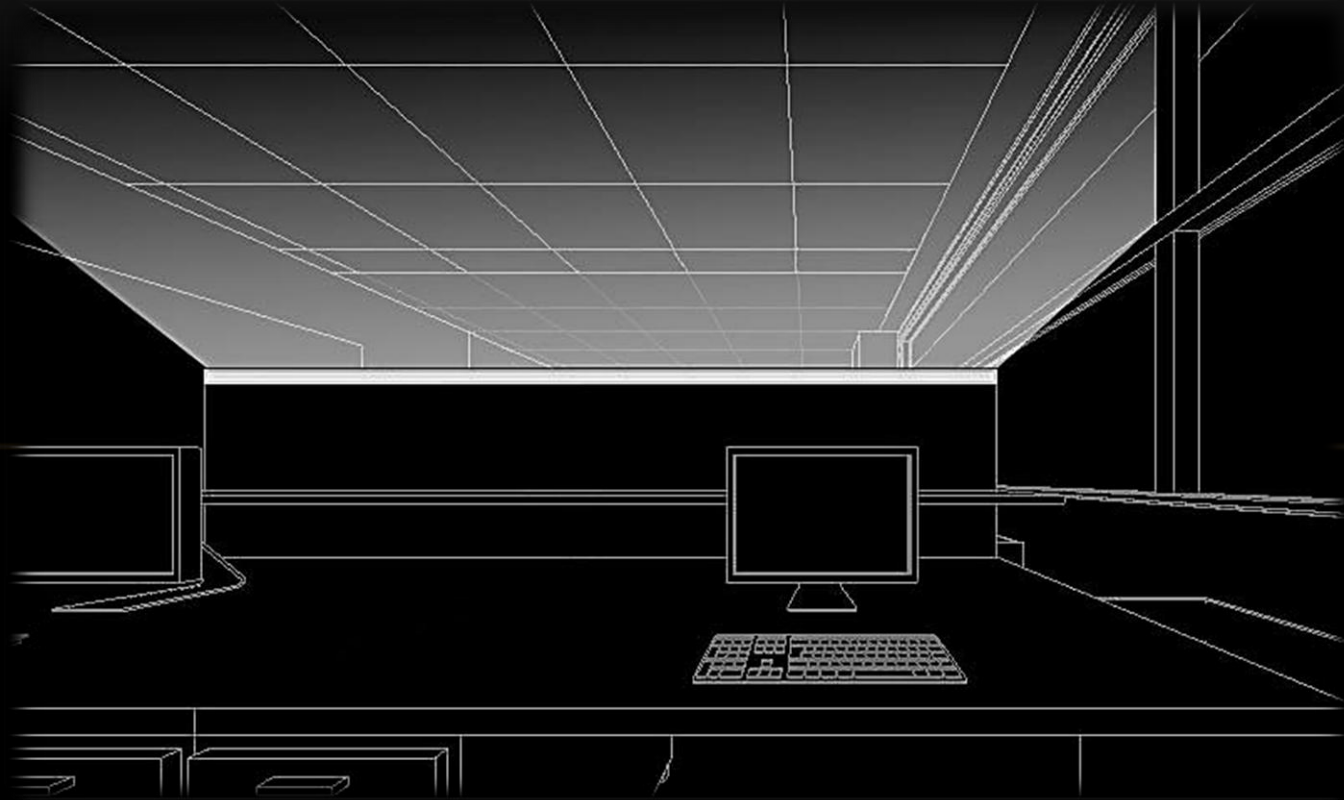

CHRIS
RUSSELL

STUDENT STUDY AREA: TASK LIGHTING

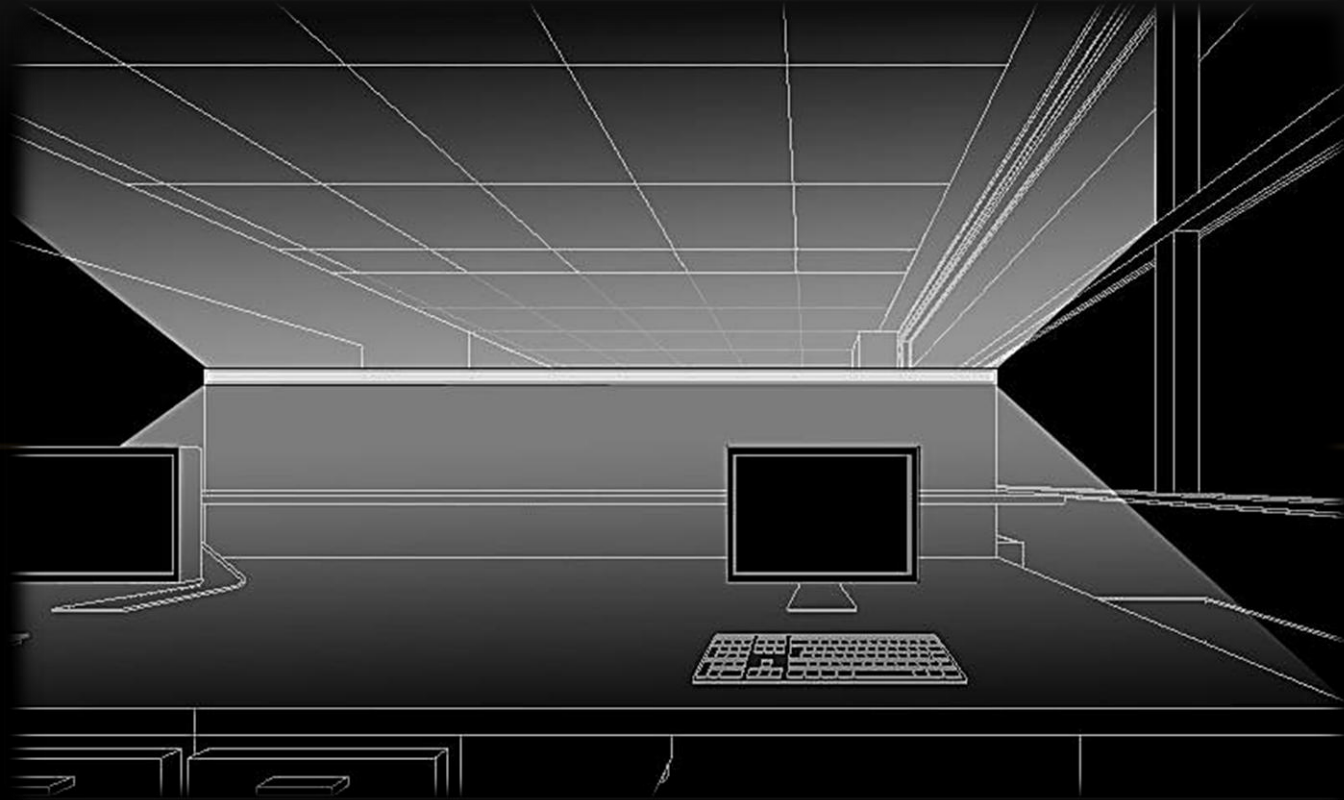

CHRIS
RUSSELL

STUDENT STUDY AREA: DAYLIGHT PENETRATION



CHRIS
RUSSELL

STUDENT STUDY AREA: CONTROLS DIMMING

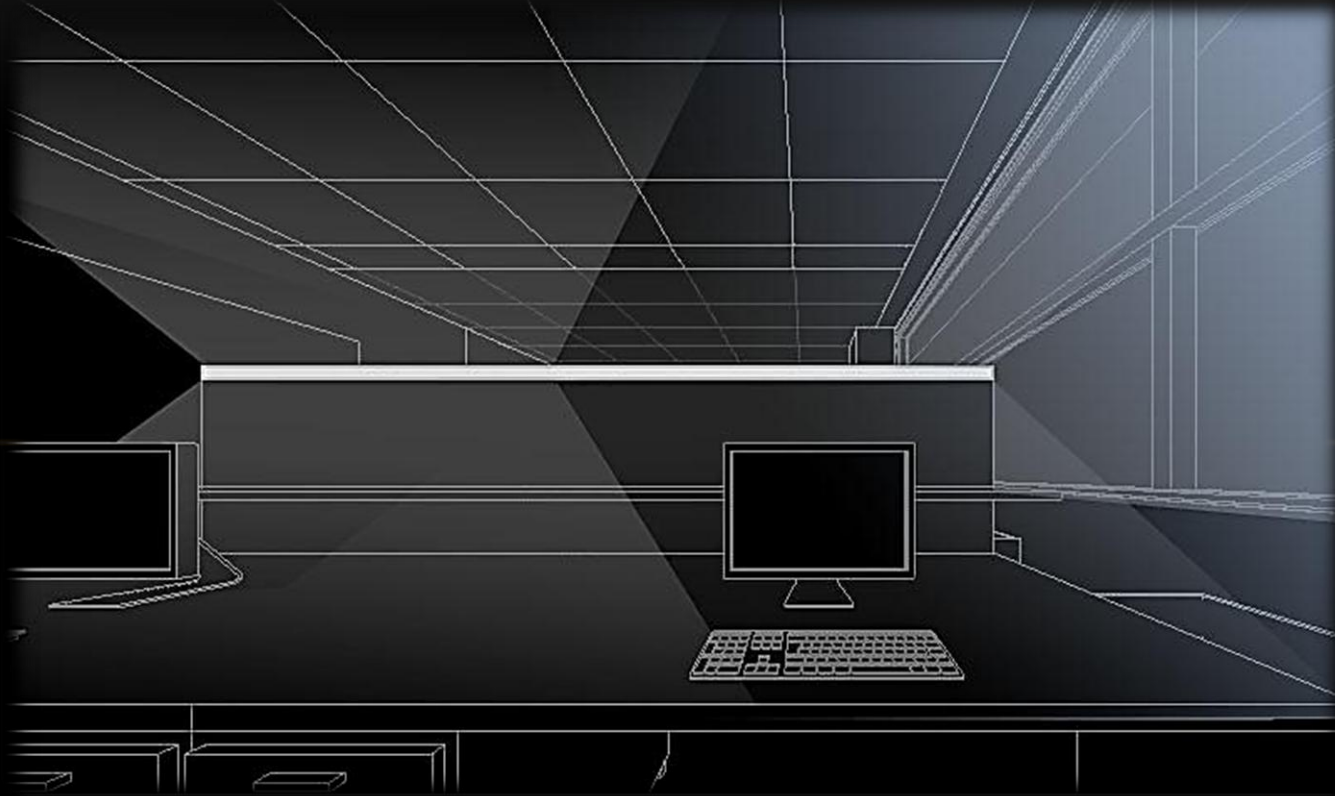

CHRIS
RUSSELL

STUDENT STUDY AREA: CONTROLS SWITCHING

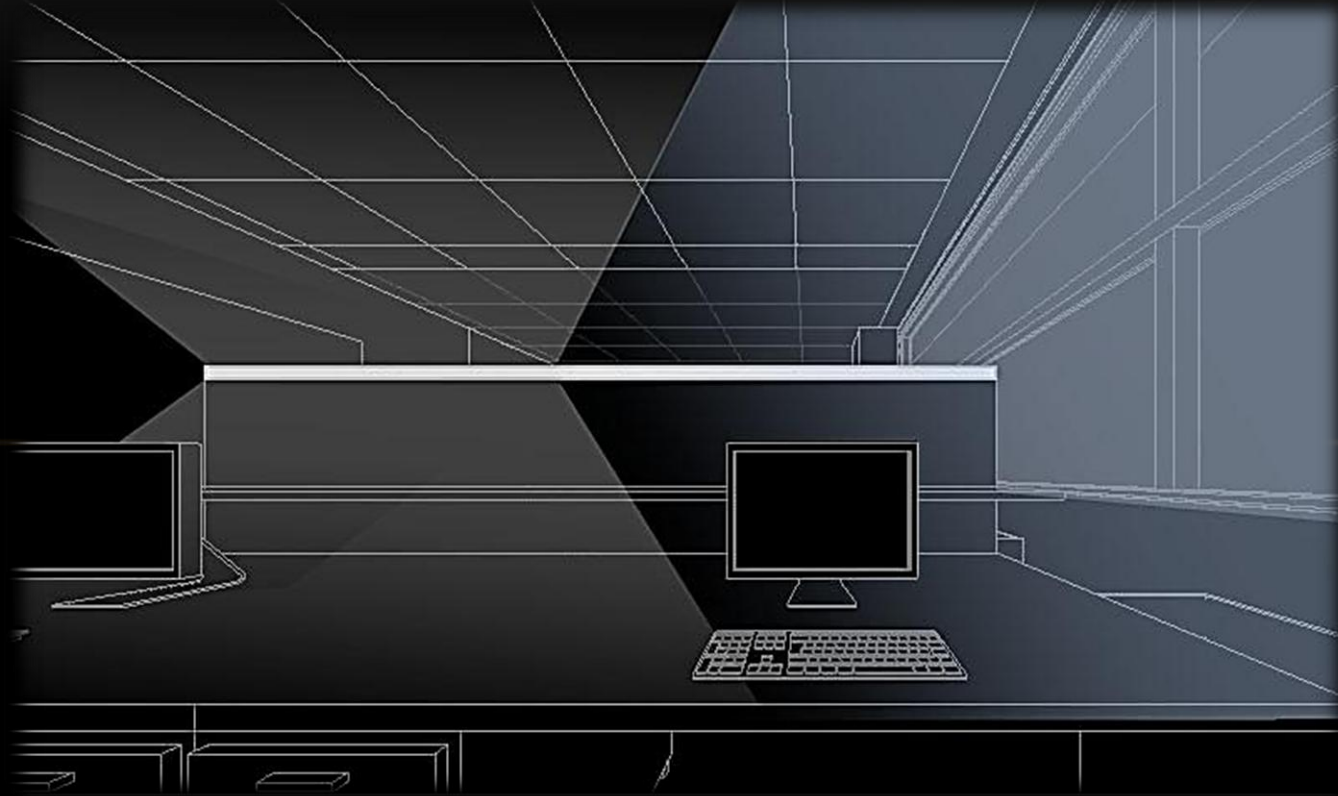

CHRIS
RUSSELL

Distinguished Office

JASON BROGNANO

DISTINGUISHED OFFICE: OVERVIEW

- Perimeter locations
- Early solar gains
- Façade redesign
- Active chilled beams with integrated lighting

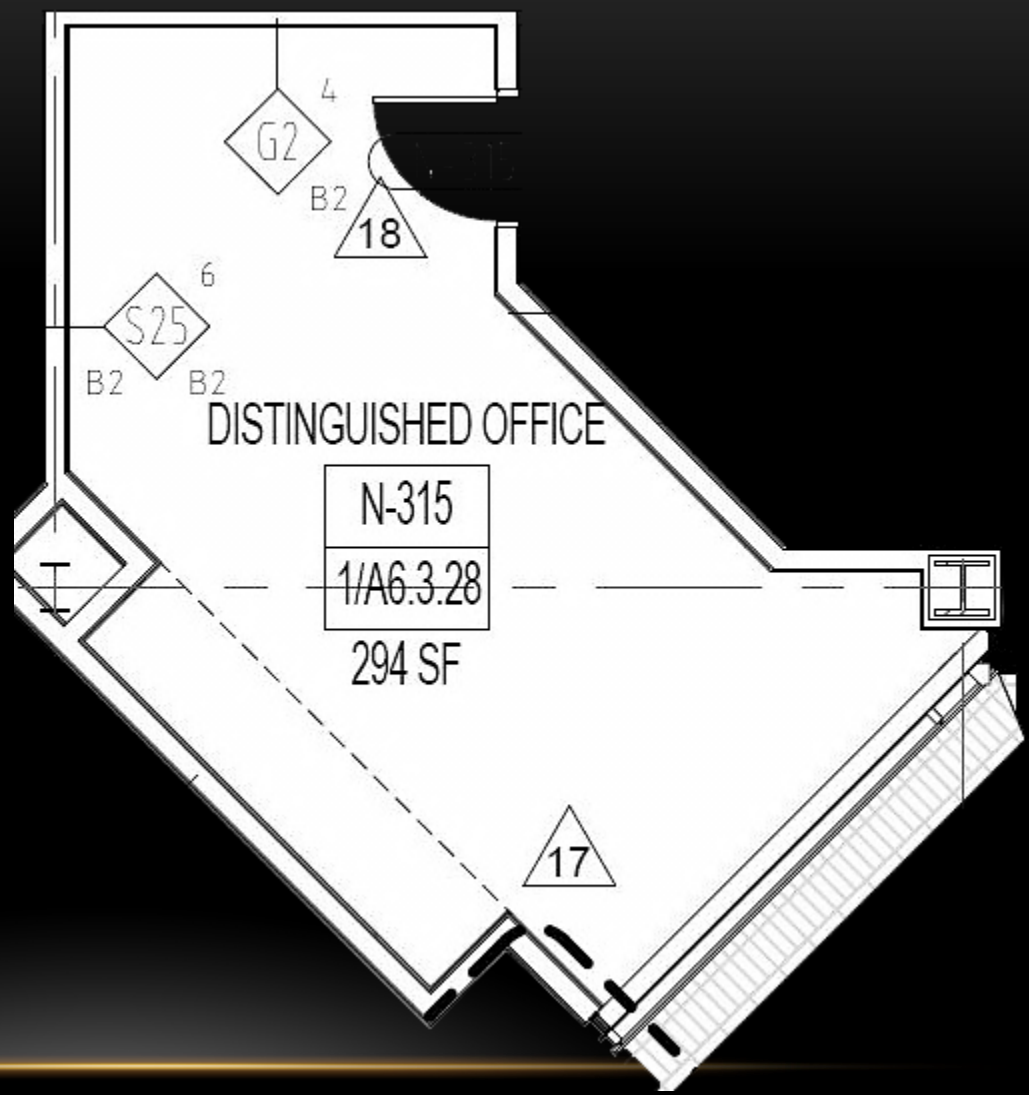

DISTINGUISHED OFFICE: LOCATIONS

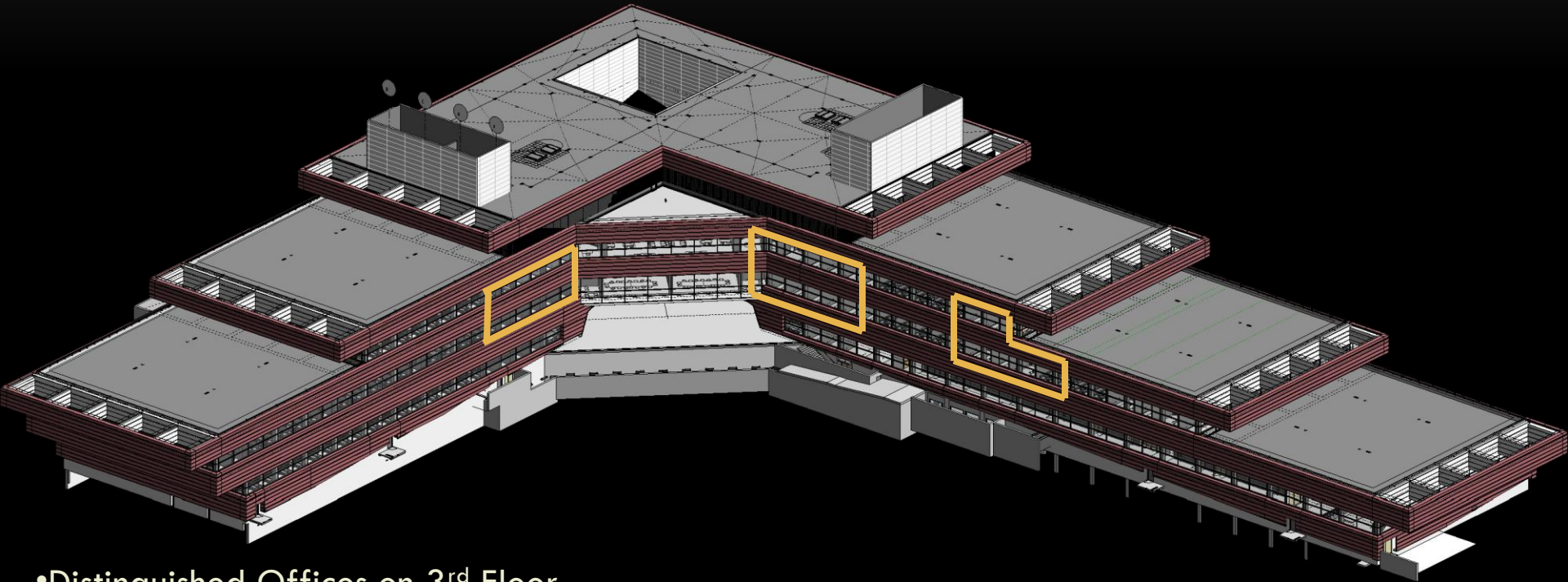

- Distinguished Offices on 3rd Floor
- General Faculty offices otherwise
- Similar layout on other side of building

DISTINGUISHED OFFICE: ROOM MATERIALS

- **Materials**

- **Phase Change Material**
- **Painted GWB**
- **Carpet Squares**
- **Wood Cabinets**
- **ACT ceiling**

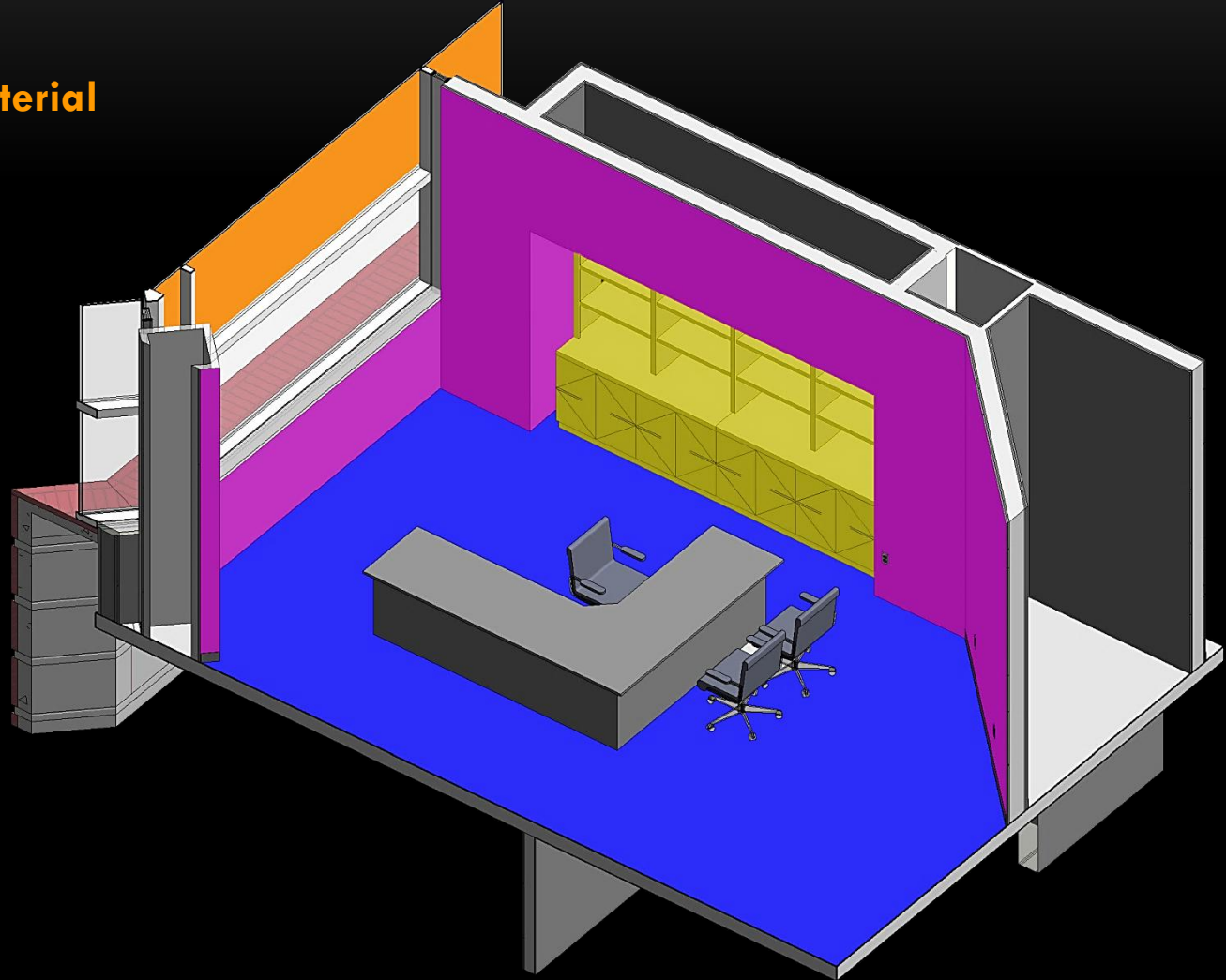

DISTINGUISHED OFFICE: IES DESIGN CRITERIA

- Main Office
Design Issues:

- Reading Tasks
- 30fc horizontal illuminance
- 5fc vertical illuminance

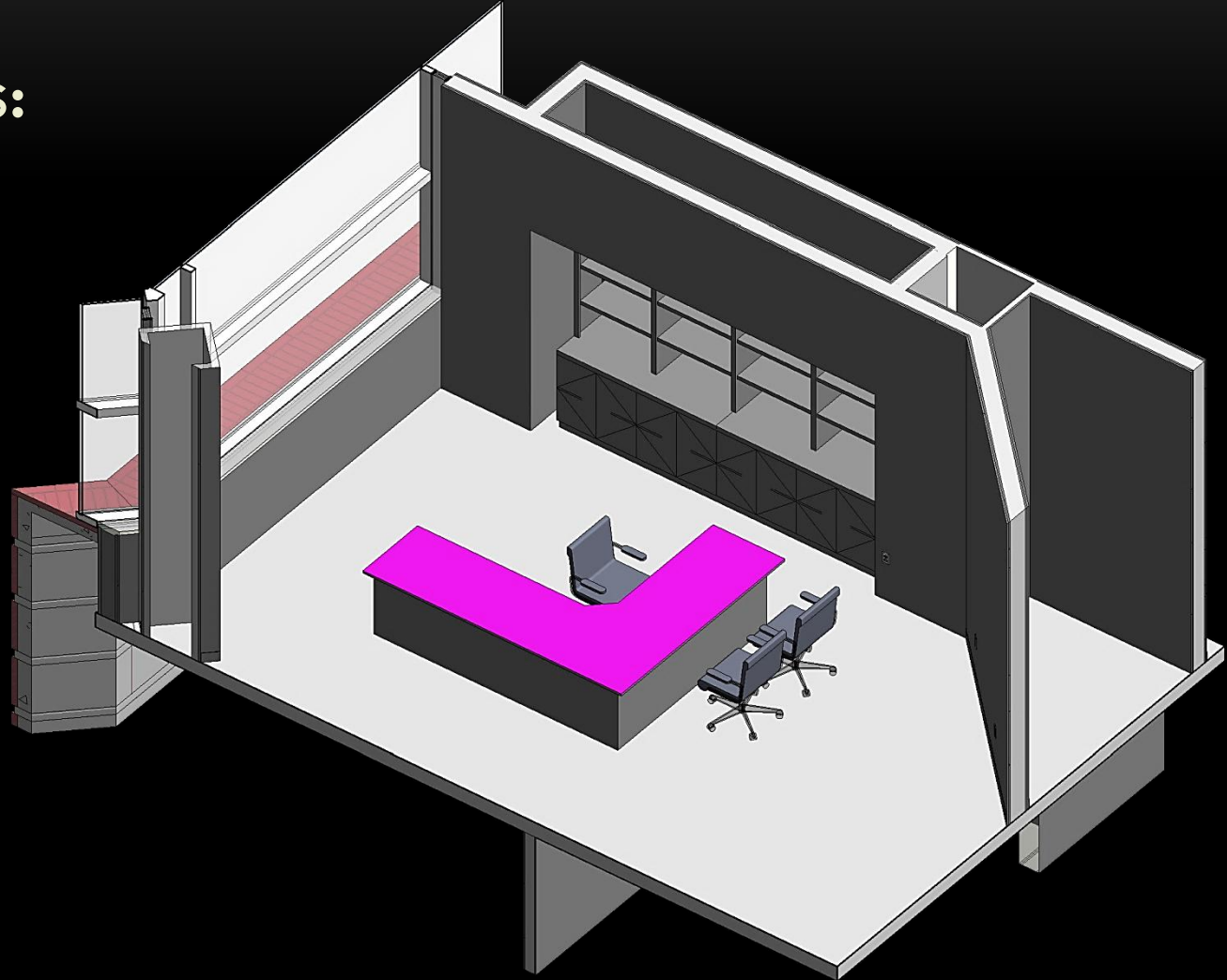

DISTINGUISHED OFFICE: IES DESIGN CRITERIA

- Main Office
Design Issues:
 - **Filing and Storage**
 - 5fc vertical illuminance

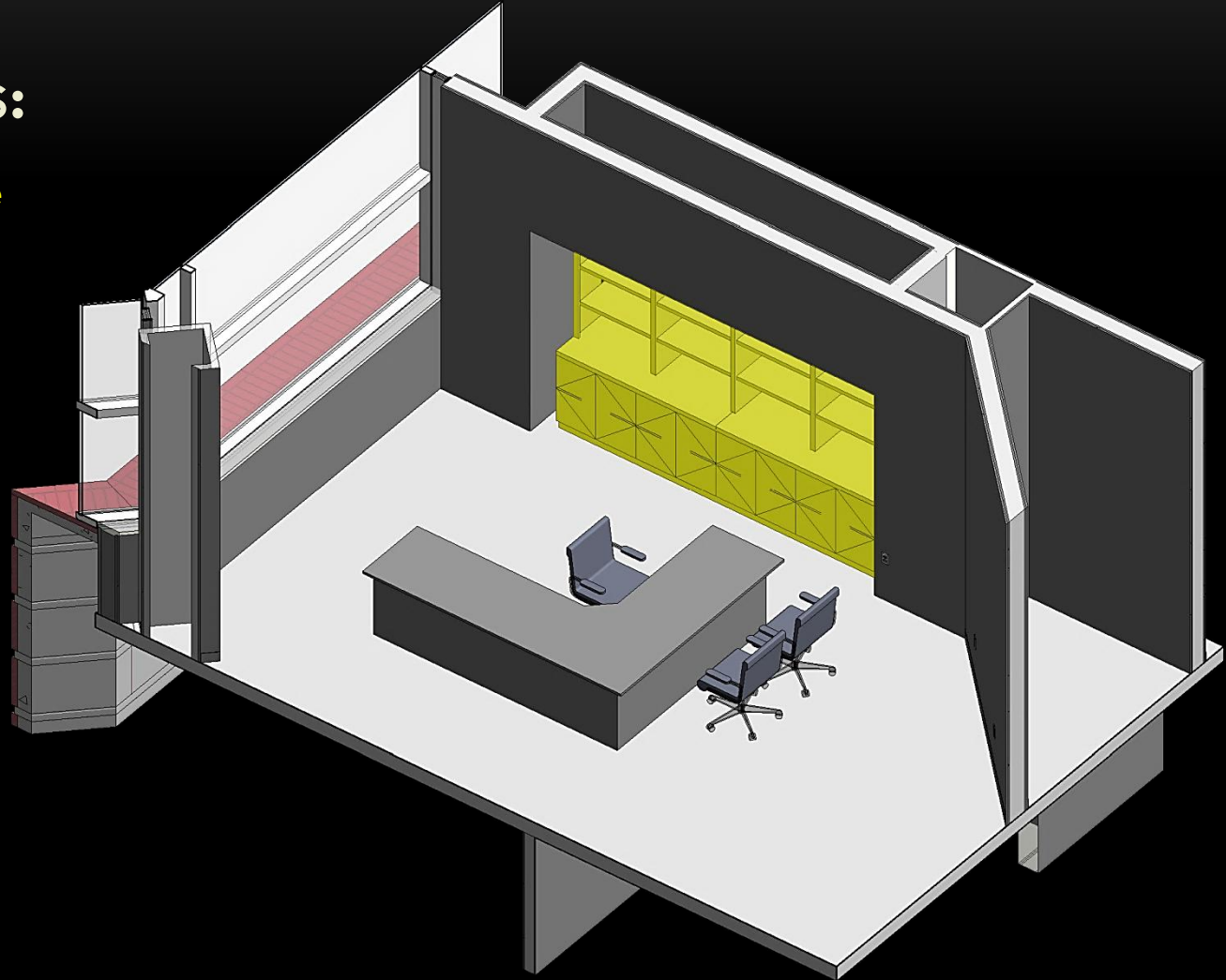

DISTINGUISHED OFFICE: IES DESIGN CRITERIA

- Main Office Design Issues:

- **Points of Interest**
- **Accolades**
- **Calendars**
- **Office Decoration**
- **3-10fc vertical illuminance**

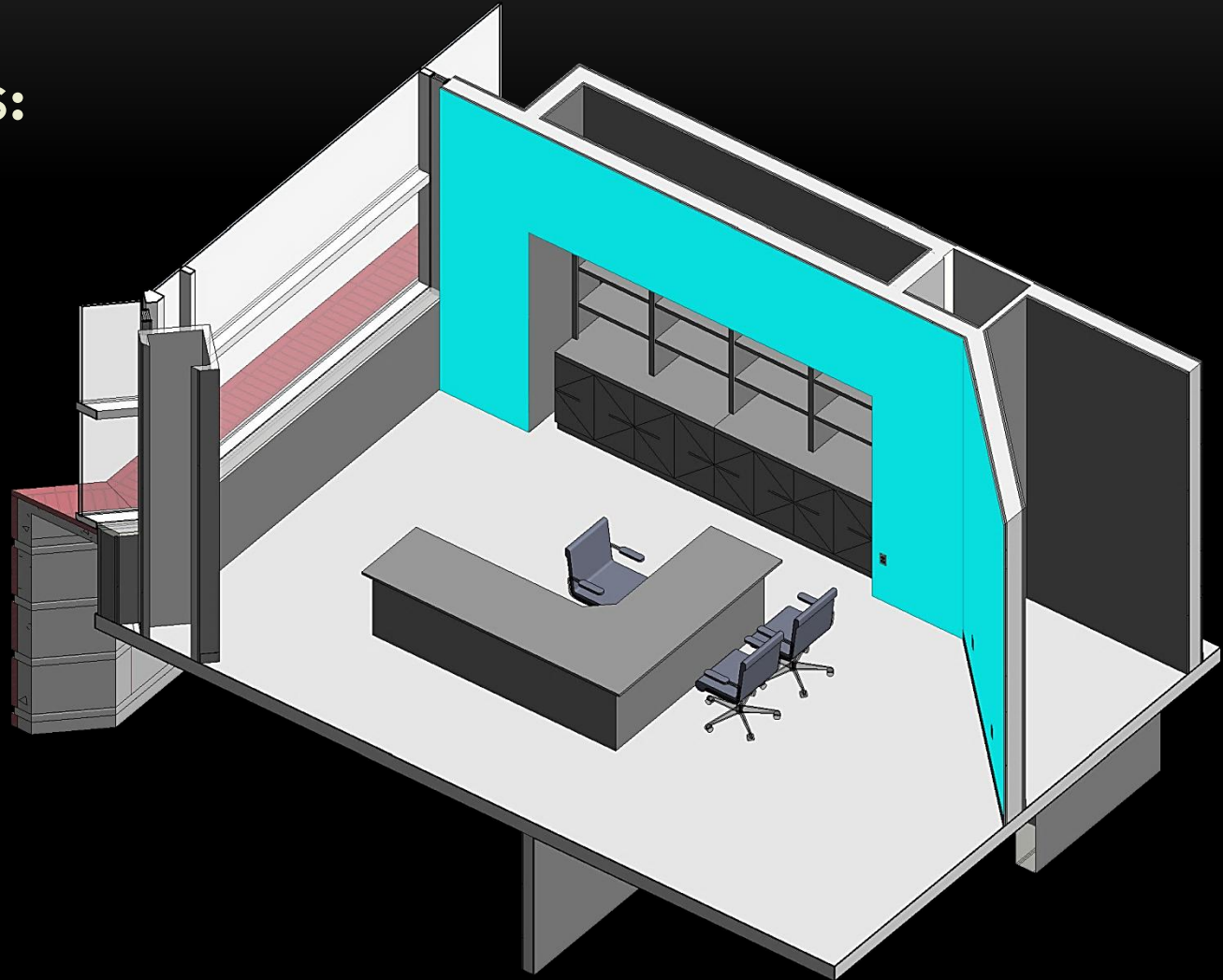

DISTINGUISHED OFFICE: IES DESIGN CRITERIA

- Main Office
Design Issues:
 - **Computer Screen**
 - 3fc horizontal and vertical illuminance

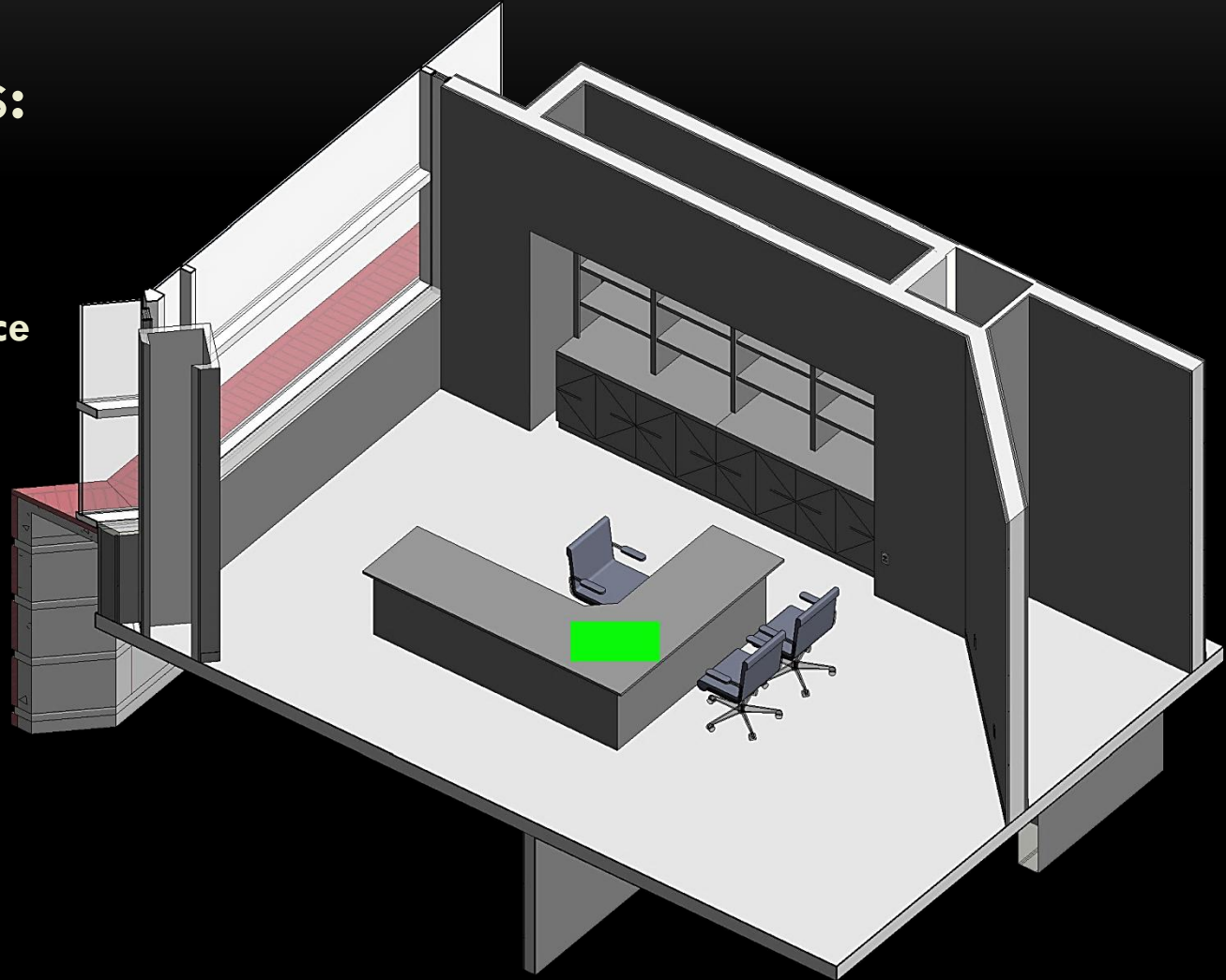

DISTINGUISHED OFFICE: DESIGN INTEGRATION

- Mechanical system integration
- Active chilled beam with integrated lighting
 - Match recessed luminaires with aesthetics of chilled beam
 - Use task-specific luminaires to address other considerations

DISTINGUISHED OFFICE DESIGN



DISTINGUISHED OFFICE DESIGN

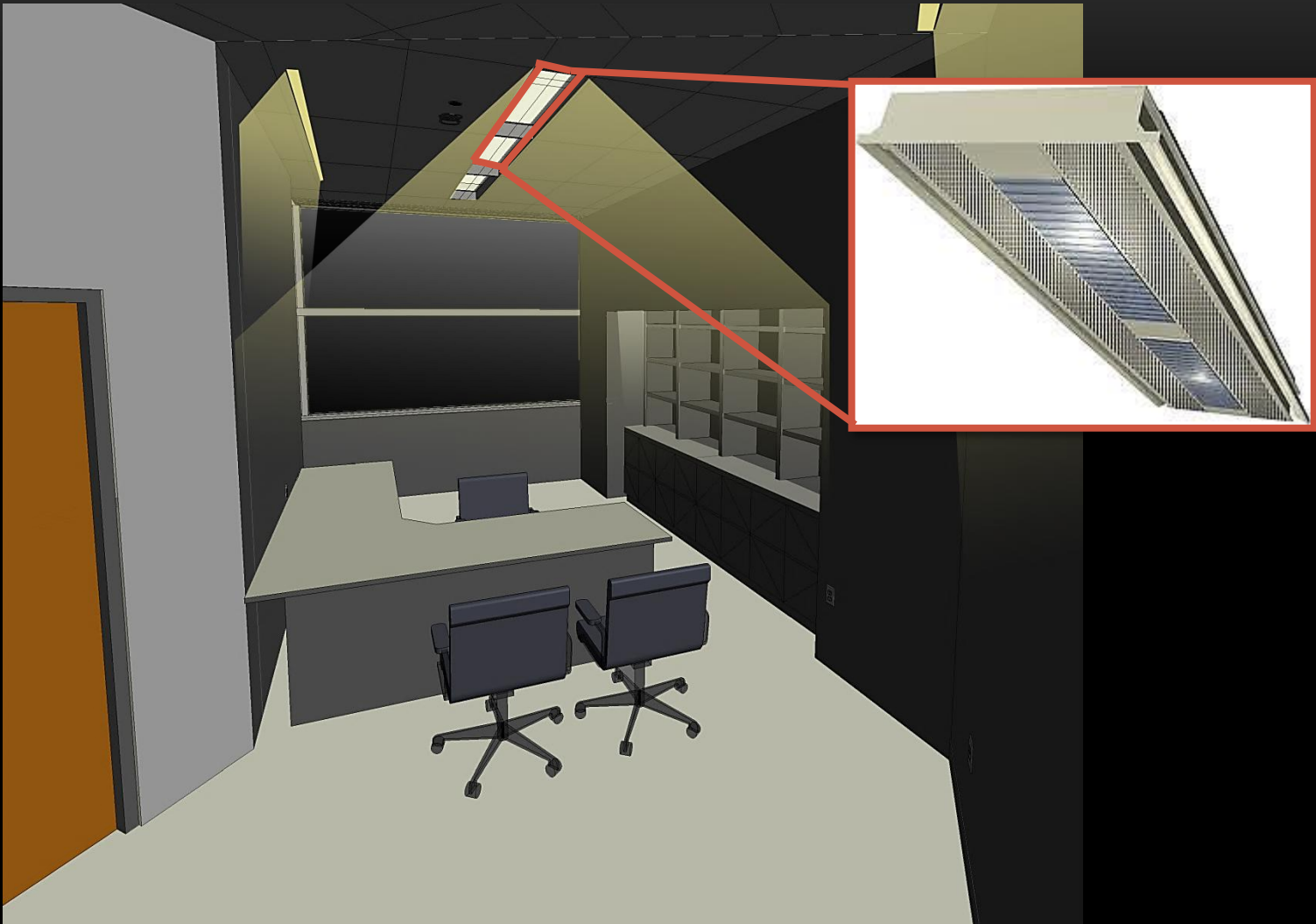

DISTINGUISHED OFFICE DESIGN



Conference Room

MIKE LUCAS

CONFERENCE ROOM: OVERVIEW

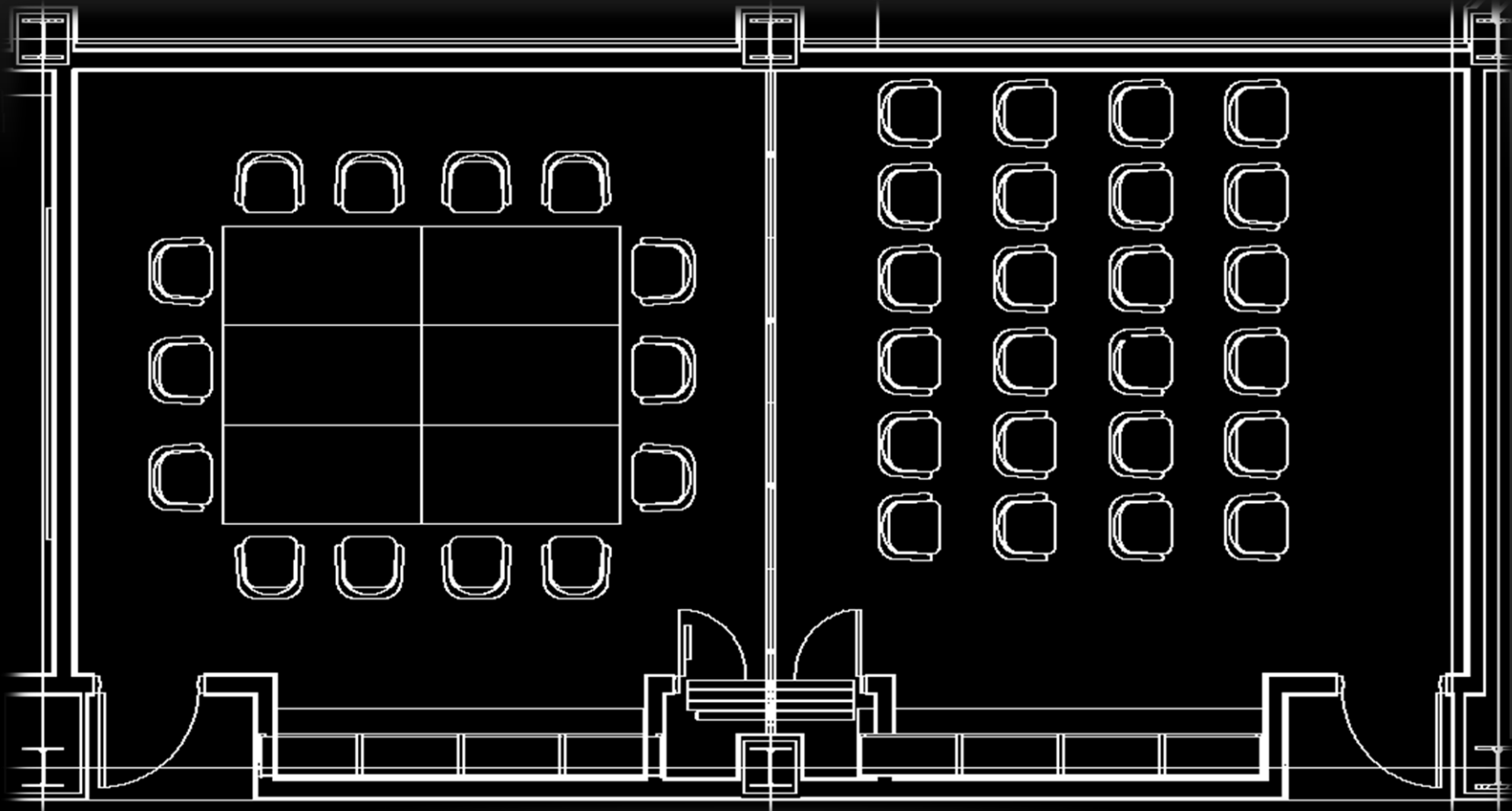

CONFERENCE ROOM: SECTION

- **IESNA Design Criteria**

- **Meeting Tasks:**

- 30fc Horizontal
 - 5fc Vertical

- **Video Conferencing:**

- 50fc Horizontal
 - 30fc Vertical

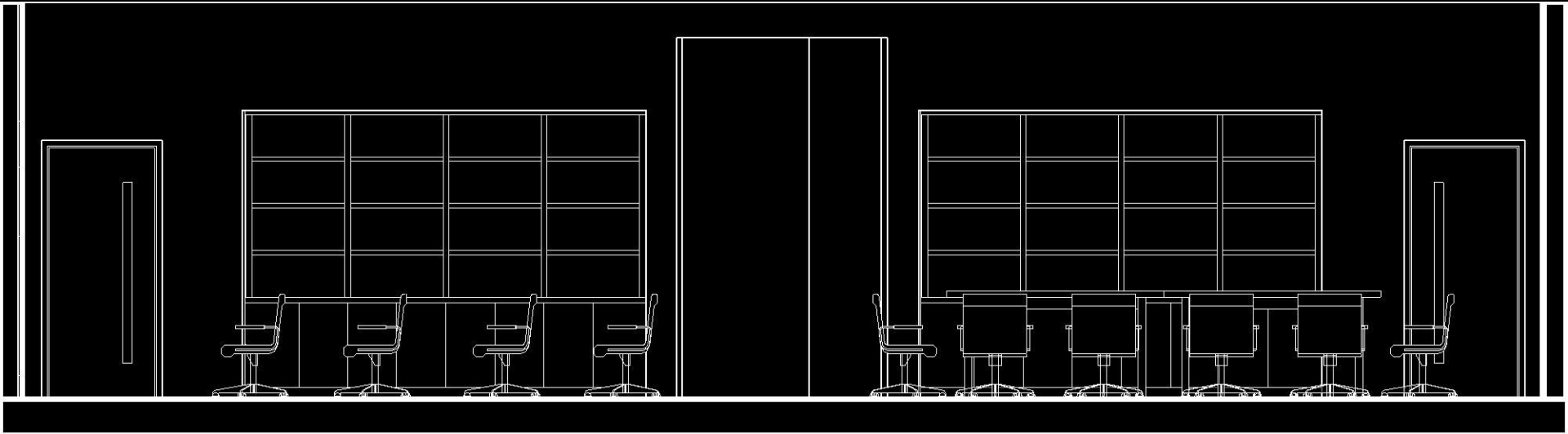

CONFERENCE ROOM: CABINET LIGHTING

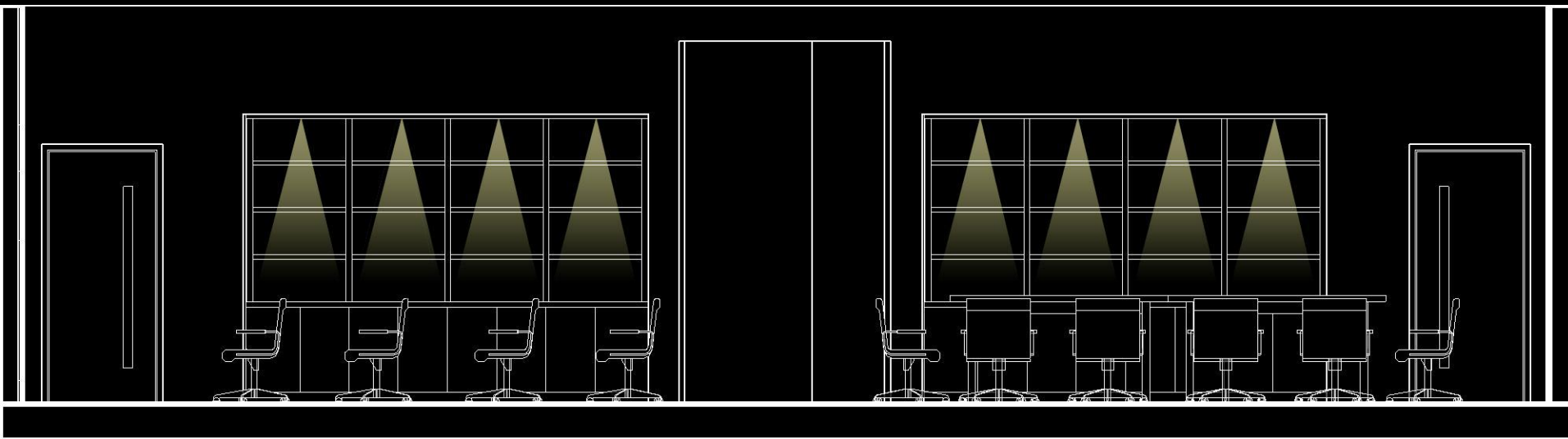

CONFERENCE ROOM: CABINET & WALL-WASHING

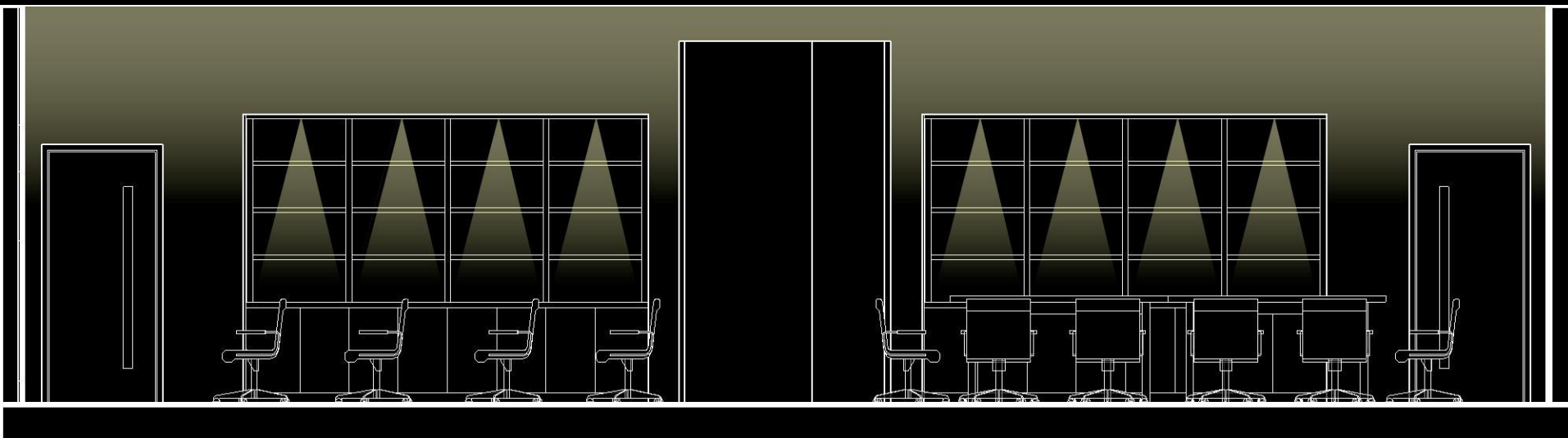

CONFERENCE ROOM: ADDING RECESSED DOWNLIGHTS

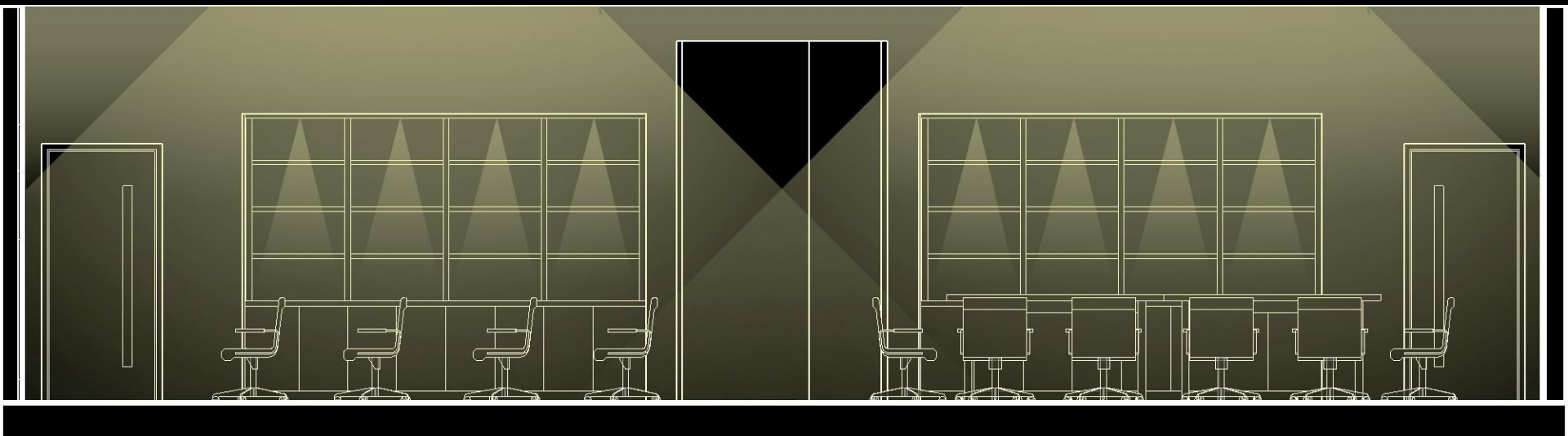

CONFERENCE ROOM: SCENES

CONFERENCE ROOMS & MEETINGS

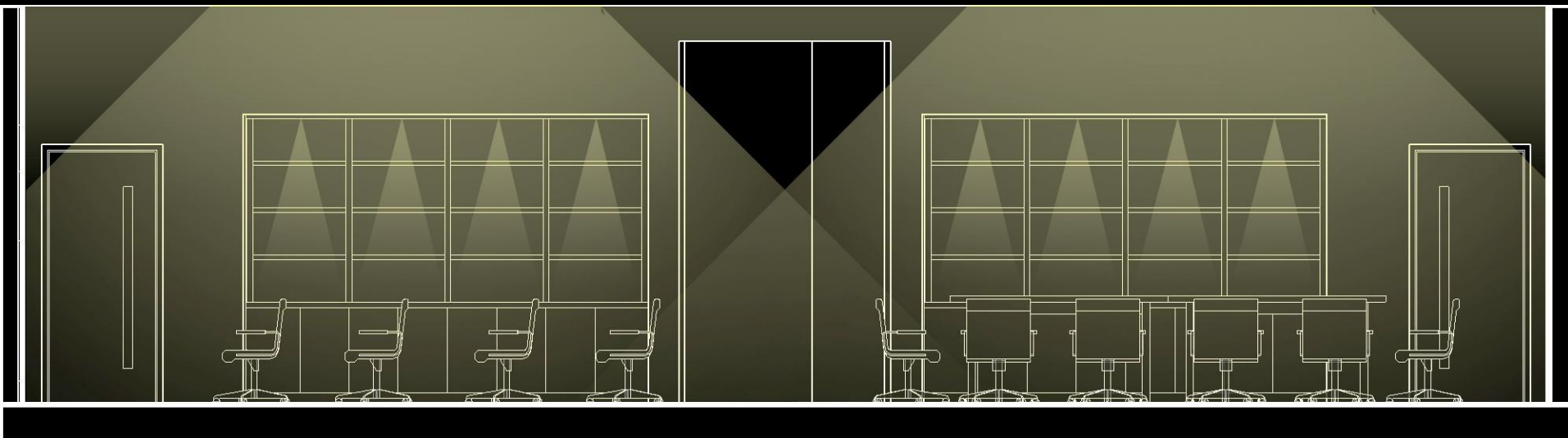

CONFERENCE ROOM: ADDING RECESSED DOWNLIGHTS

VIDEO CONFERENCING

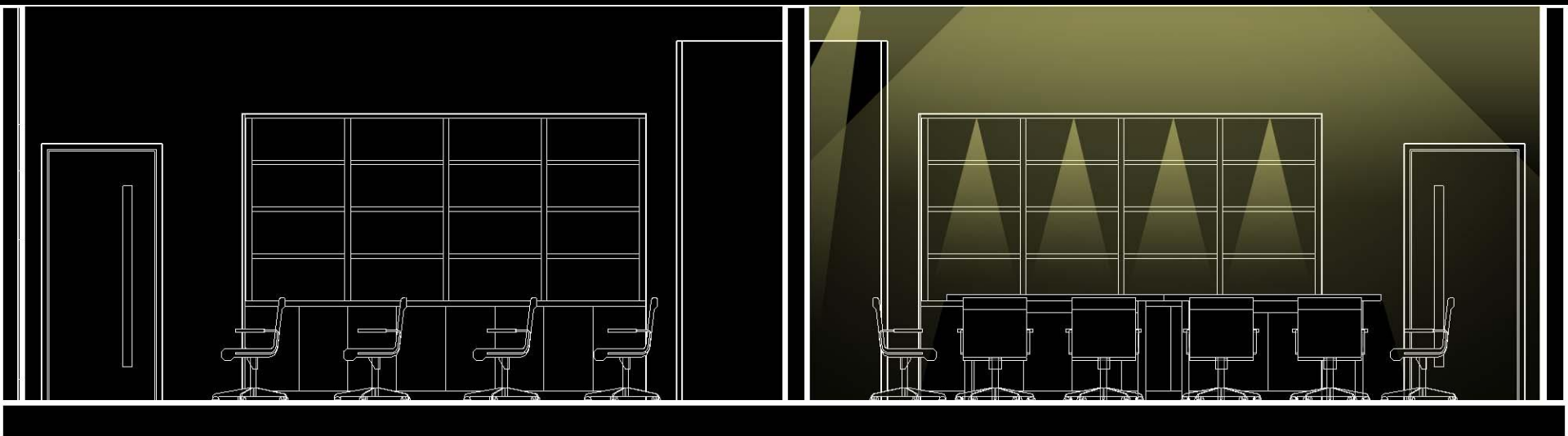

CONFERENCE ROOM: SCENES

PRESENTATION

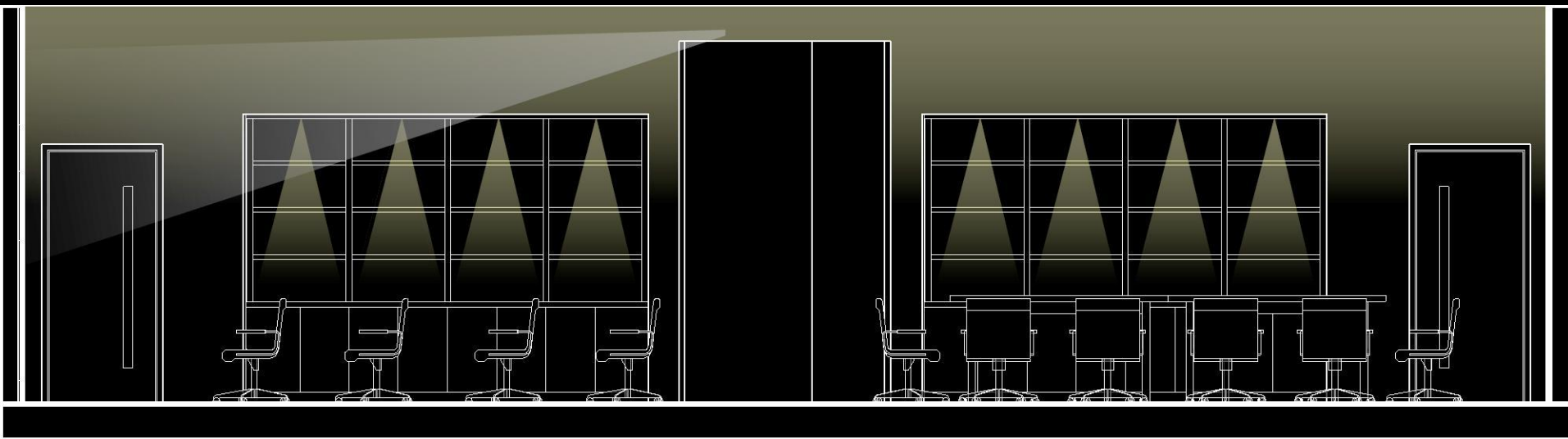



HOW I PLAN TO ACHIEVE THIS DESIGN

THANK YOU

QUESTIONS/COMMENTS

